Full Leased Wire Report of The International News Service.

# THE CHRONICLE-TELEGRAM

. 3. NO. 275. | LAST NIGHT'S CIRCULATION 8,760 Three Months' Average 8,704, Member A. B. C. | ELYRIA, O., FRIDAY, MARCH 7, 1924 | WEATHER: Fair in south and snow flurries in north portions tonight; slightly colder tonight; Saturday fair; strong N. W. winds. | PRICE 2 CENTS

# REVEAL CONGRESSMEN IN BRIBE QUIZ

## LYRIAN BROUGHT ABOUT CONVICTION IN MAIL FRAUDS

Walter G. Benham and Dwight Harrison, officials of the R. L. Dollings Co., were found guilty of using the mails to defraud last night, at Columbus, by a jury in federal court.

The verdict came after a trial lasting eight weeks, and it only took the jury two hours after they had been given the case to arrive at a verdict of guilty.

The result of this case is a distinct triumph for H. K. Cochrane, 159 Cornell street, post office inspector. It has been his case from start to finish, and by reason of it's importance, and the fact that a conviction was secured after one of the hardest fought cases the government has had in some time. The prosecution was represented by District Attorney Benson W. Hough, assistants Dana F. Reynolds and William B. Bartels, of the Columbus office and assistant Haveth E. Mau, of Cincinnati. Attorneys Robert R. Nevin and Cornelius J. Mattern, of Dayton, conducted the defense. During the progress of the trial the jury has been sequestered at the Norwich hotel under orders of Judge Sater, and have been under constant guard by special bailiffs, two deputy marshals and six secret service men.

The government used over 90 witnesses and had 400 exhibits. Harrison had already been convicted of false representation in the Columbus common pleas court and was sentenced to three years in the penitentiary and fined $5,000. This case is now under appeal.

Yesterday's convictions are of peculiar interest to hundreds of Lorain county citizens who were swindled out of over two million dollars by investments in various companies backed by the R. L. Dollings Co. In spite of warnings given by bankers, they invested their money on a promise of large returns and they have lost it.

Inspector Cochrane states that for a number of years as much as a million dollars annually have been drained out of the county, leaving just that much less to be invested in homes and legitimate enterprises.

The defendants in this case were convicted on eleven counts, each count carrying a maximum penalty of five years in Federal prison.

## YRIAN MAY SUCCEED DENBY

### . Garford Prominent- Mentioned for Post Secretary of Navy; ther Ohioans in Race

hur L. Garford, Elyria manrer, is one of four Ohioans considered today by Presi- Coolidge as a successor to Denby as Secretary of the Denby's resignation takes next Monday. Mr. Garford Washington, having been there Tuesday for a conce with National Republican s.

er Ohioans mentioned for Navy portfolio are Congress- Theodore E. Burton and s R. Garfield, of Cleveland, William Cooper Procter, of nnati.

Garford was asked by dent Coolidge several weeks o stand as the second choice ential candidate in Ohio and later given the president's nal O. K. as a delegate to Republican National convenrom the Fourteenth District. ch instance Mr. Garford con- d at the direct request of dent Coolidge.

lker Buel, writing in the land Plain Dealer today

vitation to an Ohioan to enhe cabinet from which the nt Ohio member is to depart, r or later, is among the posties which President Cooli- s considering.

ut there has been no deci-

hile weighing the question e retirement of Attorney Gen- Harry M. Daugherty, Presi- Coolidge has immediately e him the issue of appoint- successor to Edwin Denby, e resignation as secretary of avy is effective next Monday. president is canvassing a list any names for a selection for w head of the navy depart-

n that connection there have suggested to him, as eligibles g eminent Ohioans, Repreative Theodore E. Burton, of eland, James R. Garfield, of eland, former secretary of the lor; A. L. Garford of Elyria, Ohio Republican leader, who active in the Progressive movement, and William er Proctor of Cincinnati, ard Wood's chief backer in ."

OLUMBUS, March 7.—Gover- Donahey this afternoon re- ted State Auditor Tracy to ish him with a detailed ment disclosing the condition e state treasury.

## MPOSER OF 'FACE BAR-ROOM FLOOR' RITES A NEW POEM

Hugh A. D'Arcy.

Hugh A. D'Arcy, author of the mortal "The Face Upon the or," which became, after many etitions, "The Face Upon the -room Floor," has composed a poem—about prohibition, anncing as he gave it to a waitworld that he had never been nk.

## HAYES TO BE FIRST NATIVE NEW YORK CATHOLIC CARDINAL

Archbishop Patrick J. Hayes.

For the first time a native New Yorker is to become a prince of the Roman Catholic church. It is definitely reported that Patrick J. Hayes, archbishop of New York, will be made a cardinal by Pope Pius XIII at the Lenten Consistory in Rome.

## BANDITS SLAY KANSAS CITY DETECTIVE

### Paymaster Wounded at Philadelphia; Capture Footpad After Hold-Up at Cleveland

KANSAS CITY, Mo., March 7.—Detective George Lawson was shot and fatally wounded by two negroes today when Lawson attempted to arrest them in a hold up of a laundry in which $300 in cash was obtained. The entire detective department and several police squads were searching negro homes for the bandits following the shooting.

PHILADELPHIA, Pa., March 7.—The first payroll holdup of the General Butler Regime occured today when three auto bandits held up John H. Wiley, 35, of Wilmington, Del., paymaster for a local yarn manufacturing concern, shot him twice and escaped with $500 in cash. Wiley is in a hospital in a critical condition with wounds in the abdomen and neck.

CLEVELAND, Ohio, March 7.—Consummating a successful robbery of an east end restaurant today, the bandit stepped to the street with $120 cash obtained from the robbery right into the arms of sergeant Frank L. Treadon, who arrested him and booked him at police station on a charge of robbery, scarcely five minutes had elapsed between the time that the robber took the money from the register before it was back in the hands of Roio Noto, owner of the restaurant.

## TWO KILLED IN SNOW STORM IN CHICAGO

CHICAGO, March 7.—The blinding snow storm, which throughout the night and early today, swirled about Chicago, hampering traffic and driving ther mometers down more than 30 degrees claimed three lives today.

P. K. Brosnan, veteran engineer of the Pennsylvania railroad and J. W. McMaden, yard brakeman, were almost instantly killed when, blinded by the driving snow they stepped from a switch engine directly in the path of an eastbound freight train.

### Herman Kunitz, 72, Died This Morning

Herman Kunitz passed away at his home, 117 North Maple street at the age of 72 years, 7 months and 29 days, this morning at 8:15 o'clock.

He is survived by his wife and five children, Mrs. A. C. Wockenfuss, William, Emil, John and Martha all of Elyria. The deceased had lived in this city for 30 years and was a member of St. John's Lutheran Church.

Funeral services will be conducted on Sunday at 1:30 from the late home, 117 North Maple street and at 2:00 from St. John's church. Rev. W. C. Birkner will officiate and burial will be in Ridgelawn cemetery.

### ELYRIA AND LORAIN WOMEN ASK DIVORCE

Two divorce cases were filed in court today. Libbie Hines states that she was married in Elyria in 1920. He is accused of gross neglect of duty, and she charges she has had to live by her own exertions, and that furthermore he has been absent for the past three years.

Opal Homan, Lorain, asks for a divorce from Fred J. Homan, who now lives in St. Louis. She charges him with extreme cruelty, stating that he frequently beat her, and she had to leave him to protect herself. She asks a divorce, alimony and the custody of their child.

## BULLETINS

DANVILLE, Ill., March 7.—Sheriff George T. Galligan, of Williamson county, scene of recent disorders, will be arraigned Monday in Federal court here, as the result of his indictment here by the Federal grand jury on a charge of conspiracy in accepting "protection" money from bootleggers.

SHANGHAI, March 7.—Persistent rumors that President Tsao Kun, of China, was dead, were officially denied this afternoon.

WASHINGTON, March 7.—An investigation by the House to expose a congressman accused of buying from a bootlegger who had been arrested was demanded in the House today by Representative Blanton, Democrat, of Texas. It was blocked by Speaker Gillett.

**LONDON, March 7.—Severe earth tremors which rocked buildings and upset furniture, were felt in the eastern part of Derbyshire in northern England today. Residents of towns fled into the streets in alarm. No casualties were reported.**

### LOSES FOUR FINGERS

Charles Damyin, 219 East Fifth street, an employe of the General Phonograph suffered the loss of four fingers of the left hand while operating a milling machine yesterday. Mr. Damyin was taken to the hospital for treatment.

## ONE MISSING, ONE BURNED $1,000.000 LANCASTER BLAZE

LANCASTER, O., March 7.—One man is believed to have lost his life, another was burned badly and damage of $1,000,000 entailed by fire that destroyed the Hocking Glass plant here early today.

Merrill D. Deaver, 24, a foreman, was last seen when the fire broke out in a tumbler room. A search of the ruins for his supposed body is impossible, owing to terrific heat of the smouldering mass.

William Fisher, one of the 250 men at work on the night shift, was badly burned.

Origin of the fire has not been determined. Firemen from Columbus aided in combatting the flames. After a hard, four hour fight the blaze was gotten under control. Burning embers, carried by high winds which fanned the flames into a furious, roaring furnace, set afire to a dozen dwellings in the neighborhood but bucket brigades saved them from destruction.

Six hundred men will be out of employment as a result of the fire.

## LEWIS COWLES GIVEN LIFE IN PEN

### Slayer of Wellington Baby Admits Getting Fair Trial; Colored Man Sent to Reformatory

Lewis Cowles, Wellington township farmer, convicted of murder in the first degree with a recommend for mercy, was sentenced to the Ohio penitentiary for the balance of his natural life this morning shortly before noon.

Cowles came into court in charge of a deputy sheriff. During the past few days he has been arranging his financial affairs so as to have his property taken care of.

Before pronouncing sentence Judge W. B. Thompson said: "I want to ask you one question, Do you think you had a fair trial so far as this court is concerned." Cowles replied: "Yes, I think so, but I have heard some things regarding the jury." Judge Thompson then proceeded to sentence him, and he was taken back to the jail to await transportation to Columbus.

Walter Thomas, Lorain colored man charged with shooting to kill, was also sentenced to the Ohio reformatory until discharged by law. Thomas is the youth who was primarily the cause of the death of Patrolman Webber at Lorain. Webber was killed by Officer Mackerty while struggling with Thomas whom he was trying to arrest.

Judge Thompson told Thomas he was lucky first by escaping the electric chair, as it was proved that the bullet that killed Webber was not fired by Thomas, and he was lucky that he could prove he was only eighteen years of age because otherwise he would have to send him to the penitentiary for a term of years.

### *Liquor Toter Fined $500.00*

The trial of John Niesieski, arrested January 23, on a charge of the illegal possession of liquor at his place near the loop on Lodi street, took place in police court this morning. Niesieski had plead not guilty when arraigned, but this morning plead guilty and Mayor Hinkson fined him $500 and csots. He paid $480 and was given time to secure the balance.

### SPEEDER FINED

Earl Miller, was before Mayor Hinkson, this morning on a charge of exceeding the speed limit. He was fined $1 and costs and warned that if he was brought up again he would lose his license for six months.

### MATTHEW C. BRUSH IS MENTIONED AS DENBY SUCCESSOR

Matthew C. Brush.

The latest man to be named as a possible successor to Edwin Denby as secretary of the navy is Matthew C. Brush of the American International Corporation, who developed the vast Hog Island shipyard during the war. He is a Bostonian and has long been acquainted with President Coolidge.

## KVALE HAS A NEW PLAN TO SOP UP U. S. COMPLETELY

O. J. Kvale.

Rep. O. J. Kvale, Farmer-Laborite, who defeated Andrew J. Volstead for re-election to congress from Minnesota because Volstead wasn't dry enough (sic!), is urging passage in the House of an amendment to the Volstead act which he declares will sop up the country completely. The amendment provides for the making of ownership of liquor under any circumstances illegal.

## Advertising Forecasts Local Business Says Babson

BABSON PARK, Fla., March 7.—A new barometer was added to the list of factors on which changes can be anticipated by Roger W. Babson, who in a statement today discussed the studies made by his associates covering the relationship between newspaper advertising and local business. "We have long needed a reliable measure of business phychology," says Mr. Babson. "My associates having studied and rejected several indices finally analyzed newspaper lineage, both as a cause in changing local business conditions and as a barometer by which impending improvement or decline can be anticipated. The results in this field of investing are exceedingly interesting and pertinent.

**Held as Barometer.**

"In comparing newspaper advertising by months with the volume of local business in thirty leading cities for a period of ten years, my associates find that there is a distinct connection between these two factors. An increase in newspaper advertising is paralleled in almost every case by an increase in local business beginning the same month. When the lineage of local newspaper advertising turns and begins to decline the momentum gained carries the general business in the community either from one to three months before it definitely turns downward.

"The figures on the city of Chicago, for instance, illustrate this tendency in a larger center. Newspaper advertising in January, 1922, was 9 per cent less than that carried in December. General business in January increased over the December figures, the drop forecast by this decline in newspaper lineage, however, developed during the first two months of 1922. Both advertising lineage and general business increased in March 1922 and advertising turned downward in May. General business followed that same month.

"Newspaper advertising turning downward between June and July forecast the decline in general business which started in the following month. Advertising decreased between May and June, business turning down definitely in June. Advertising started up in September with general business. It turned down between October and November and was followed by business activity the same month. In the year 1923, both general business and advertising increased in February and advertising again turned downward in May, general business following in June. Lineage increased in September and was paralleled by the revival of fall business. A decline of the November figures indicate a drop in general activity which materialized after the first of the year.

**Showing Increase.**

"In the city of Minneapolis, advertising increased during February of 1922. General business improvement began to be felt in March. Advertising lineage turned downward in June and general business worked off to a low point in August. Advertising lineage increased slightly in September and was paralleled by the fall rise in general business activity. The drop in business occurring during the first two months of 1923 was forecast by a substantial decline in advertising lineage between November and December of the pervious year. Advertising and general business turned for the better in February of 1923 and the decline of advertising lineage between April and May clearly indicated the recession of business which followed, beginning in the latter month. Both advertising lineage and general business again turned upward during July, a month ahead of the usual seasonal turn. The marked decrease in advertising lineage following a high point in October of last year, foretold the decline in local activity developing, beginning in November and developing through December and January of this year.

"For scientific study of this factor, it is necessary to eliminate seasonal trends both in business and in advertising, so that you get the true variation in the behavior of both these factors. In this case the extent of the decline in general business is proportionate in most cases to the previous decrease in advertising lineage.

"Continued studies will be made along this line, but progress so far will justify the addition of advertising lineage to the list of accepted business barometers, on the ground that in the majority of cases advertising lineage and general business increase together, but that the turn downward in advertising is followed from one to three months by a decline in local activity.

"It is hoped that extensive studies now being made along this line by my associates will make it possible to estimate not only the turning points but the severity of local business depressions by the relative decreases in local advretising lineage.

"Long swing studies along these same lines," concluded Mr. Babson, "indicate that wherever advertising lineage declines steadily over a period of months, general business also falls off materially and that in comparing several cities the locality suffering the greatest loss in advertising lineage likewise experiences the most severe depression."

## LOOK UP "F. E." FOR IDENTITY

The body of the man found dead beside the N. Y. C. tracks Wednesday night is still awaiting identification at the Welsh funeral parlors. The police have secured one clue when they discovered the initials "F. E." in red indelible ink on a handkerchief carried by the dead man. It is believed to be a laundry mark, and it is likely that Cleveland laundries will be searched in order to identify him.

CHARDON, March 7.—Sheriff Ben Hotchkiss today has placed an absolute ban upon the exhibition of slot machines in Geauga county. In a series of raids more than twenty machines were collected from Chardon and country stores yesterday.

## DECIPHER SECRET CODE: DAUGHERTY RESIGNATION NEAR

WASHINGTON, March 7.—The Capital's new scandal, in which a Chicago Grand Jury charged two members of Congress with accepting bribes, today awaited action by the Department of Justice on a House resolution demanding publication of the names of the accused congressmen.

Gossip in Capital cloak rooms linked the names of Representative John W. Langley, Republican, of Kentucky, and Representative Frederick N. Zihlman, Republican, of Maryland, with the case so insistently that both members issued public statements denying all wrong doing.

The situation was unique in Congressional history. Neither member stood charged with any crime but confidential reports, attributed to a "leak" in the Department of Justice gave their names such repeated circulation that acting independently, the two congressmen finally moved to end the gossip.

### *DAUGHTERTY AT WHITE HOUSE*

WASHINGTON, March 7.—Attorney General Harry M. Daugherty returned to Washington today from a week's absence, apparently determined to give battle to those who seek to compel his retirement from the cabinet.

The Attorney general arrived from Miami shortly after ten o'clock and motored directly from the Union station to attend a cabinet meeting at the White House.

Renewed pressure of the heaviest sort has been brought to bear on President Coolidge during Daugherty's absence for the President to demand his retirement from the government.

The Attorney General had little to say this morning, but it was evident that he was still as determined as ever not to be forced out of the cabinet until he had his "day in court" at the hands of the special senate committee appointed to investigate his administration of the department of justice.

"I'm feeling fine, never better in five years," he told reporters and then shook his head at all questions relating to his cabinet status or intentions.

He was similarly uncommunicative concerning the house resolution passed yesterday, demanding that the department of justice name the two congressmen accused of accepting bribes for use of political and official influence in the department.

"The department of justice will have something to say when the time comes and when there is something to say," he told questioners.

### *"PRINCIPAL" WASN'T COOLIDGE*

WASHINGTON, March 7.—Plunging ahead in their efforts to solve the secrets contained in the many code messages that passed in and out of Washington between the prominent figures in the oil scandal, the senate public lands committee today discovered that "apples" meant ex-secretary of the interior A. B. Fall, that "wfyge" meant attorney general Harry M. Daugherty, and that "the principal" referred to senator Curtis, Republican of Kansas.

These secrets were learned from Ira E. Bennett, chief editorial writer on the Washington Post, which is McLeans paper, during the course of a severe grilling on the witness stand following the introduction of more of the famous telegrams. Bennett was author of many of these messages.

The revelation concerning the identity of "the principal" created a distinct surprise, as Senator Heflin, Democrat, of Alabama, charged on the floor of the senate that 'the principal" was president Coolidge himself.

Bennett carefully explained that the "rocking the boat" expression was his own and did not apply to the "principal."

"That's quite a well known message," said Bennett. "The second part had nothing to do with the first part. The "rocking the boat"; the "no resignations" part had nothing to do with the principal."

"It was my own opinion gathered as a correspondent around the White House," said Bennett. "It has no connection with Senator Curtis."

Attorney General Harry M. Daugherty aided in the efforts to keep McLean from taking the witness stand, Bennett admitted under a barrage of severe cross examination.

Daugherty's promise to help was given in a conference between himself and Bennett.

"At the conference," Bennett said, Daugherty asked me to tell him (McLean) not to worry, he's a side issue. In two or three weeks I'll be in the middle of this whole thing. I'm attending to the thing and I'll do what I can to help."

"Help what?" Bursum interrupted.

"He said to help keep McLean from testifying," Bennett replied.

## State Briefs

GLENDALE, March 7.—Twenty-two boys at Boys Opportunity Farm here today fled from the burning Administration building and aided firemen in keeping the flames from reaching other buildings. The Administration building was destroyed with a loss of $5,000.

**COLUMBUS, March 7.—Schools cannot borrow money with which to meet operating expenses nor can the participate in the state educational equalization fund until after an additional three-mill tax levy has been made, the State Supreme Court ruled this afternoon.**

COLUMBUS, March 7.—With more than 200 representatives from state, county and private children's homes, in attendance, the Ohio Child Welfare Conference opened here with an attack upon corporal punishment. Rev. Father Karl Alter, Stam Anthony's orphanage, Toledo, chiefly opposed the method of correction. His view was supported by a majority of the conferees. Retention of corporal punishment at Lima schools, voted for by parents, was referred to by one delegate.

## RECORDER'S OFFICE BREAKS ALL RECORDS

**William G. Mitchell, county recorder, has compiled a statement of the receipts of his office for the first six months from Sept. 1st to March 1st.**

**The office took in an average of $1,118.27 per month, or a grand total of $6,709.65. This is the largest six months business since the office has been in existence. The recorder also states that his force has done so well that instead of being six weeks back in their work they are now but ten days. In other words papers that are left at the office for record can be secured ten days after filing.**

### GOES AFTER EMBEZZLER

**Frank Ellenberger, of the county commissioners' office, has gone to Detroit, Mich., to bring back Peter Kosa, under arrest there charged with embezzlement from Chas. David, Woodford avenue, this city. Ellenberger went to Columbus, procured requisition papers, and then went to Michigan after his man who had been placed under arrest before he started.**

NewspaperARCHIVE.com

# NEWS FROM OUR SUBURBS

## OBERLIN

By Mrs. W. H. Chapin

### CHARLES BERG, WIFE WEDDED FIFTY YEARS

OBERLIN, March 7.—Mr. and Mrs. Charles Berg, Oberlin, celebrated their 50th wedding anniversary Wednesday evening at the farm home where they went to housekeeping 50 years ago.

The farm, which is situated in Russia-twp., three miles north of Oberlin, is occupied by the eldest son, Carl, and his family.

Mr. and Mrs. Berg were married at the home of the bride's parents, Mr. and Mrs. Joseph Griem, one mile east of Amherst at 10:30 a. m., March 5, 1874. The ceremony was performed by Rev. M. Durling of St. Peter's Evangelical church.

After the wedding the couple went to live on the farm in Russia-twp., where they resided until four years ago.

**Eight Grandchildren**

Four children, Mrs. Clara Grugel, Mrs. Ethel Schubert, Carl Berg and Frank Berg, were born to this union. They have eight grandchildren, the Misses Mae Grugel, Ruth Grugel, and Kathryn Berg, Harold, Walter, Ralph, Charles and Earl.

Mr. Berg is 75 years old and Mrs. Berg is 70. Both still possess the clothes they wore at their wedding. Mr. and Mrs. Joseph Griem, parents of Mrs. Berg, celebrated their gold wedding anniversary on October 18, 1899.

A chicken dinner was served at the home of Mr. and Mrs. Carl Berg at 6 p. m. yesterday, with covers laid for 48. The table was centered with a huge wedding cake which was baked by John Lau of Amherst. A color scheme of purple and gold was carried out in the decorations, and miniature gold baskets, filled with yellow confections, were given as favors.

**Gifts Are Presented**

Mr. and Mrs. Berg were presented with several gifts including $50 in gold.

Wednesday was the fifth wedding anniversary of their daughter, Mrs. Mervin Schubert, Levitt road.

Following the dinner, games and cards were enjoyed until a late hour.

**List of Guests**

Guests were present from Cleveland, Ashland, Oberlin, Elyria and Amherst. Those who had attended the wedding of Mr. and Mrs. Berg 50 years ago, and were present last night were Mr. and Mrs. Alvah Gibson, Mrs. Lydia Peters, Mrs. Daniel Hoeh, Mrs. William Schubert and Jacob Berg. The Amherst people attending were Mr. and Mrs. Herbert Moff and daughter, Dorothy, Mr. and Mrs. Martin Schroeder, Mr. and Mrs. Fred Stark and Mrs. Lydia Peters.


**Coughs that hang on—**

Break them now before they lead to more serious trouble. Dr. King's New Discovery stops coughing quickly by stimulating the mucous membranes to throw off clogging secretions. It has a pleasant taste. All druggists.

DR. KING'S NEW DISCOVERY


### STUDENT VOLUNTEER CONFERENCE OPENS

OBERLIN, March 7.—Today opens the first session of the Northern Ohio Student Volunteer Conference being held in Oberlin today, Saturday and Sunday. "The Evangelization of the World in this generation" is to be the subject for discussion during the meetings held at the convention.

About 150 delegates from fifteen colleges of Northern Ohio with about thirty delegates from Oberlin will make up the personnel of the meet. Open meetings are to be held in First Church Friday and Saturday evenings for all who may be interested in the discussions.

A vesper service is to be held Sunday afternoon at 4:30 in Finney Chapel for all students and delegates. Dr. Andrews will be assisted by Mr. Kessler in a musical program.

### *Taught Trotzky Much About English*

OBERLIN, March 7.—"I have had occasion to become well acquainted with Trotzky. I taught him English for two months once," said Dr. Anna Louise Strong, '05 yesterday in answering questions on the Russian situation after a talk on the religious situation in Russia, given in Council Hall Chapel.

Russia has a complete separation of Church and State, according to Dr. Strong, who has spent two years or more in relief work in that country, coming in contact with practically every phase of the Russian life. The communist Party, which is at present in control of the government, she said, is aethistic, almost entirely. However, she declared, there is no religious persecution in the country. It is against the law for any government official to molest the church or use government influences to aid or hurt the church.

The church is facing three great problems in Russia today, declared the speaker, a Rennaisance, the discovery of Evolution and the application of social religion. How the Church is meeting these conditions was described very vividly by Miss Strong.

That the church is a great deal better off than before the Revolution was shown by Miss Strong. Among other things "The Revolution rid the church of the priests who were preying on the people. The church has reformed greatly, largely a congregational system being in vogue now."

In telling of the atheism of the Communists, Miss Strong declared that their atheism is a "joyous thing with a real gospel behind it."

"Their idea of God under the old Russian Church had been an enslaving idea. Now they are free. They have an organization much like our Y. M. C. A. where the doctrines of the atheistic belief are carried out. It is a doctrine of man's conquest of nature. They have no conception of what our protestant religion is like. Now that they are free from what they considered the responsibility of placating God, their belief has a real gospel with a challenge to aid humanity. The people of Russia, Christian, Jew, Mohamadan and Atheist are all interested in religion," she said.

### *Oberlin Debaters Lose To Reserve*

OBERLIN, March 7.—Oberlin debaters lost and won in a duel debate held last night with Western Reserve University in Oberlin and Cleveland. The question for debate was: Resolved: that the United States should enter the League of Nations. The Oberlin negative team, who argued in First Church, Oberlin were granted the decision by a vote of the audience 67-49. The affirmative, who spoke in Knights of Columbus Hall in Cleveland lost the decision of the audience by 39-20. [illegible] of each person voting before and after the debate, indicating in which way his viewpoint had been changed. In the Oberlin debate, 48 persons retained the same opinion throughout the debate, 52 changed in favor of the negative and 19 in favor of the affirmative.

The Oberlin negative team was made up of William R. McGill, Leon C. Lewancoski and Ralph Andrews. The affirmative speakers were Norman Shaw, Robinson Newcomb and Clayton L. Renner.

**SPEAKS ON TUESDAY**

OBERLIN, March 7.—Doctor E. M. Dodd, head of the hospital [illegible] Persia, will be the speaker at the Y. M. C. A. meeting on Sunday evening at 6:15. Dr. Dodd is in the United States on an extended furlough acting as secretary of the Presbyterian Board of Foreign Missions. He will be one of the speakers at the Student Volunteer Convention being held in Oberlin this week-end.

**ISSUE SPANISH PAPER**

OBERLIN, March 7.—"De Vez en Cuando" (From Time to Time) is the name of a Spanish Newspaper being edited by the Spanish Composition Class which was published for the first time Thursday, March 6. Short plays and stories written by members of the class are printed on the seven mimeographed pages.

**LECTURES MONDAY**

OBERLIN, March 7.—Professor Paul Pelliot of the College of France, Paris, will give two lectures in Council Hall Chapel from 3:30 to 4:30 Monday and Tuesday afternoon of next week. Monday he will lecture on "The Gospel in Central Asia and the Far East During the First Millenium, A. D." On Tuesday afternoon he will lecture on "Far Eastern Christianity Under the Mongol Conquerors."


Credit extended on Tires and Tubes. Your credit is good. Our representative will call and explain our plan in detail. For appointment phone 0072 or 2083.

**Whidden & Smith**
Next to Harry Smith

**FARM LOANS**
Term 5 years
Interest 5 1-2%
T. A. Conway
401 Elyria Block Phone 2985



**Mrs. Edward Pinson**

**Have You a Cough?**

**Here's How to Get Rid of the Cough and Rebuild the Body.**

Wheelersburg, Ohio—"My wife had pneumonia about six years ago and it left her with a dreadful cough. At night she would cough until she was exhausted. She could get no rest or sleep. Her stomach was so bad that she could not retain food. She went down in flesh until she was merely skin and bones. I had tried many doctors and medicines but still she grew worse. At last a neighbor who had relied upon Dr. Pierce's medicines for years, told me about Dr. Pierce's Golden Medical Discovery, and before she had taken all of the first bottle she began to improve. By the time she had the third bottle taken her cough had entirely stopped. She gained in flesh and weighed twenty-nine pounds more than before she took the 'Discovery.'"—Edw. Pinson.

Go at once to your neighborhood drug store and get the 'Discovery' in tablets or liquid and you'll be surprised at the way you'll pick up.—Advertisement.


A further illustration of the advantages of the new automatic steering system has been furnished by the steamship Laconia, which recently completed a trip across the Atlantic and back steered by a gyroscopic pilot.

A company has been organized in Florida for the manufacture on a large scale of rugs and other floor-coverings from palmetto fibre.

Manufacturing establishments in New York City employ more than 800,000 men and women.

The town of Cario, Georgia, claims to be the largest producing shipping point for pure cane syrup in America.


**Pile Sufferers**

**Can You Answer These Questions?**

Do you know why ointments do not give you quick and lasting relief?

Why cutting and operations fail?

Do you know the cause of piles is internal?

That there is a stagnation of blood in the lower bowel?

Do you know that there is a harmless remedy discovered by Dr. Leonhardt and known as HEM-ROID, now sold by C. W. Philips and druggists generally, that is guaranteed?

HEM-ROID banishes piles by removing the cause, by freeing blood circulation in the lower bowel. This simple home treatment has an almost unbelievable record for sure, safe and lasting relief to thousands of pile sick sufferers. There is no reason why it should not do the same for you.—Advertisement.

**BANISH NERVOUSNESS**

**Wendell's Pills, Ambition Brand, For Run-Down, Tired Out People**

If you feel tired out, out of sorts, despondent, mentally or physically depressed, get a 50 cent box of Wendell's Pills, Ambition Brand, at C. W. Philips today and take the first big step toward feeling better right away.

If you work too hard, smoke too much, or are nervous, Wendell's Pills, Ambition Brand will make you feel better in three days or money back from C. W. Philips on the first box purchased.

As a treatment for affections of the nervous system, constipation, loss of appetite, sleeplessness, or Nervous Indigestion, get a box of Wendell's Pills, Ambition Brand.—Advertisement.

**Defective Vision**

**POOR eyesight often throws the whole nerve system off balance. Using your eyes under strain is injurious to your health and welfare.**

**You'll quickly experience relief when fitted with our glasses. Quieted nerves and balanced eye muscles will prove very comforting.**

C. J. MILLER
OPTOMETRIST
500 Elyria Savings & Trust Bldg.

**25c This Coupon is Worth 25c**

(Redeemable Until March 22nd, '24)
TRY THE DRUG STORE FIRST

# Curle-Lox

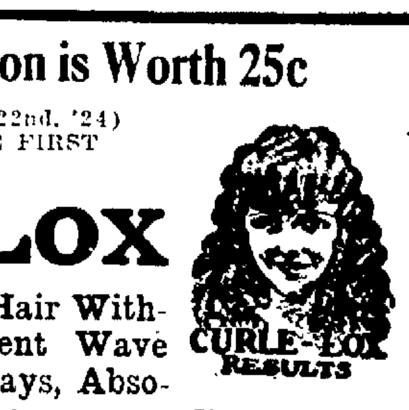

CURLE-LOX RESULTS

**Waves and Curls Your Hair Without Irons. A Permanent Wave Effect, Stays Put for Days, Absolutely Harmless**

**La-Rose Shampoo**

Eliminates Dandruff and Aids the Growth of Hair. Guaranteed Results or Money Refunded.

NOTICE TO DRUGGISTS

Please give the bearer of this coupon a regular 25c package of Curle-Lox with a purchase of a 25c package of La Rose Shampoo.

**If unable to obtain thru local druggist send 25c coin or stamps direct to MICO LABORATORIES, INC., 449 the Arcade, Main 7413 Cleveland, O.**

FOR SALE AT THE FOLLOWING STORES:
C. W. PHILLIPS — H. A. CRANDALL'S
C. C. POWERS — R. T. ELLIS
O. J. BURNS—TEMPLE DRUG STORE

# RADIO SPECIALS

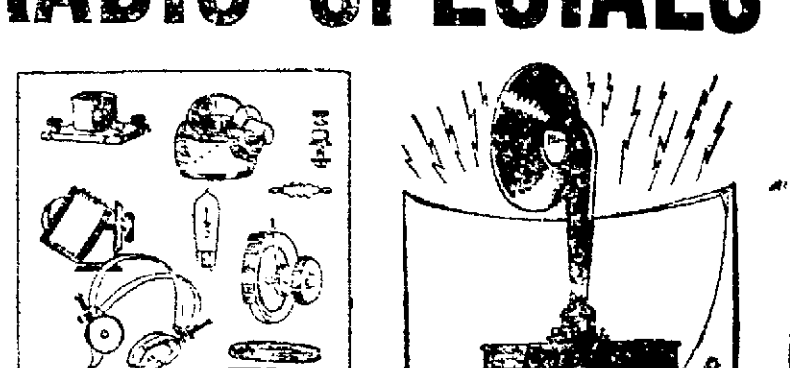

| | |
|---|---|
| Special for one week only—$3 large Hipco B battery | $1.80 |
| 100 amp. Storage Batteries | $18.00 |
| Radio Sets at reduced prices. Radio Parts at reduced prices. | |
| Radiotron Tubes | $5.00 |
| Audiotron Tubes | $4.00 |

We allow 50c for your burn-out tube

A AND A AUTO SUPPLY
584 W. BROAD
ELYRIA, O.

# COLUMBIA
## NEW PROCESS RECORDS
### THE RECORD WITH THE PERFECT SURFACE

"Dream Daddy"
"I Wonder Who's Dancing"
"When Lights Are Low"
"Sleep"
"So I Took the Fifty Thousand"
"Mama Loves Papa"
"Dancing Dan"
"Lovey Came Back"
"I'm Goin' South"
"You're in Kentucky"
"Linger Awhile"
"Remembering"
"Twelve O'clock At Night"
"The One I Love Belongs to Somebody Else"
"A Love Song"
"When You Love"
"Kaintucky"
"Roamin' to Wyomin'"
"Arcady"
"She Wouldn't Do What I Asked"
"More"
"Raggedy Ann"
"In Love With Love"
"A Love Song"
"When You Love"

"EVERYTHING MUSICAL"

**Geo. A. Clark Co.**

543 Broad Street Phone 2113
We repair all makes of Phonographs and musical instruments. All repairs guaranteed.

**For the Cough That Sticks**

Common Cough Syrups Won't Help—You've Got to Make Your Own

Cheap and Best

[illegible] kind of a cough [illegible] the stubborn [illegible] keeps you [illegible] home made cough [illegible] will quickly loosen the phlegm, [illegible] the inflammation and [illegible] the cough.

You can make it yourself at home in a few minutes by following these instructions:

Get from any druggist one ounce of Parmint (double strength). To this add a little granulated sugar and enough water to make one half pint [illegible] all there is to it, and [illegible].

It [illegible] soothing healing poultice [illegible] substance in this home made mixture spreads itself completely over the membrane of the throat. This causes the most stubborn hang-on cough to cease almost instantly. No ordinary slow-acting cough syrup contains this expensive ingredient.

It's a mighty fine remedy for chest colds and acute nasal catarrh, and remember that any remedy that overcomes catarrh, partially or wholly, is bound to be of benefit to those who are troubled with head noise and catarrhal deafness.

Get Parmint and get better.—Advertisement.

—A—
**Record Breaking Spring**
is what we are predicting at
**Prices**
that will
**Astonish**
you.

Order at once

Rose Bushes
Privet
Cl. Vines
Forsythia
Barberry
Peach Trees
Peony Roots
Anything in

**NURSERY PRODUCTS**

**CAREK'S**

At the W. Market

*The Biggest Shoe Event of the Year!*

**$3.50**

Formerly Priced up to $6

**Newark**

SHOES for MEN and WOMEN

**NOW ALL ONE PRICE**

*None Higher*

**All Styles!**

Ask for 9121

A mighty snappy Bal. in Two Tone Combination Gun Metal Vamp and Quarter, Mahogany Russia Top; new Gaiter model; Rubber Heels. $3.50

This Remarkable Offering of Our *Entire Regular Stock at One Price--$3.50*--presents the Greatest Shoe Bargains in this city and a Complete Selection of Styles and Leathers in All Sizes for *Men and Women* is what makes this event such a tremendous attraction to thrifty buyers—No matter what pair you select regardless of their former prices YOU CAN'T PAY A PENNY MORE THAN $3.50. Come Tomorrow and make a selection from the Season's Popular Models.

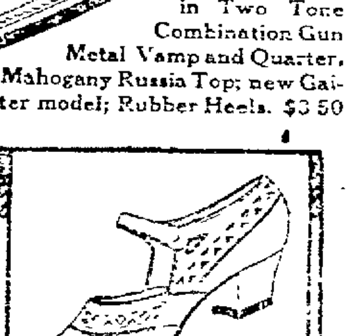

Ask For No. 9852

Charming popular Grey Suede One Strap; Dark Grey Kid Ornamental Trimming; Suede Covered Military Heel. $3.50

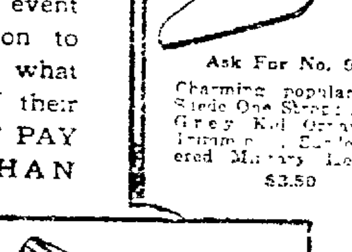

Ask For No. 9372

The Season's New Grey Suede Colonial; Leather Novelty Ornamentation, Puritan Buckle; Grey Suede Covered Walking Heel. $3.50

Ask For No. 9571

Dainty Black Suede Anklet, Gun Metal Novelty Trimmed with Center Strap; Low Heel. $3.50

*For Women!*
NOW ALL ONE PRICE
$3.50
None Higher

**Newark**
SHOE STORES CO.
307 Broad Street

**SPECIAL PURCHASE S-A-L-E MEN'S SUITS**

175 high grade suits bought at sacrifice prices from an eastern manufacturer, beautiful cassimeres in pencil stripes, fancy silk striped worsteds, two and three button models, worth $25 and $30 of any man's money, on sale at

**$15**

$40 SPRING SUITS $24.00

The New Spring Caps $1.85

**LEVIN'S**

536 West Broad Street

Topcoats $17.50


NewspaperARCHIVE.com

# NEWS FROM OUR SUBURBS

## BRIGHTON

By Mrs. W. H. Matcham

BRIGHTON, March 7.—Mr. and Mrs. Dow Baird and sons spent Sunday at the home of his parents, Mr. and Mrs. Bid Baird.

YOUR STOMACH causes bad breath, gassy pains, coated tongue and belching. Always find relief in CHAMBERLAIN'S TABLETS [illegible] your stomach and breath—only 25c

Mrs. Will Meyers is sick with the flu.

Mr. and Mrs. Arthur Shield of Wellington were Sunday guests of Mr. and Mrs. Minor Rolfe.

Harry Gillett and family, who have been living on the Charles Murray farm for the past year have moved to Wellington.

R. B. Tuttle and Miss Nellie Tuttle spent Sunday at the home of Mr. and Mrs. Ernest Lininger in Camden.

S. C. Simpkinson and family have moved to Wellington.

Mr. and Mrs. Clint Anderson were in Ravenna several days last week.

Mrs. C. A. Hardy and Miss Ella Hardy were Norwalk shoppers Wednesday.

Mr. and Mrs. W. H. Matcham attended a birthday party for Mrs. C. Bickel Friday evening at the home of Mr. and Mrs. Clem Bates in Henrietta.

Mr. and Mrs. Charles Gill spent Sunday at the home of their daughter, Mr. Charles Lamper and family in Cleveland.

Mr. and Mrs. J. H. Brumby of Lipton, were Friday guests at the Matcham home.

The W. C. T. U. will meet Wednesday, March 12, with Mrs. Garwood Goss.

Rev. and Mrs. Gardner of Penfield, Mrs. Charles Murray, Mrs. Arthur Shields and Mrs. Harry Gill of Wellington attended the society dinner at the Congregational church Wednesday.

Mr. and Mrs. Bert Smalley have moved back to their farm from Elyria.

Mrs. Ora Smith, who has spent the past month with her sister, Mrs. Carrie Gill, returned to her home in Cuyahoga Falls, Sunday.

Mr. and Mrs. Henry Bursley and Mr. and Mrs. Harold Bursley and son were entertained at the home of Mr. and Mrs. Clem Bates in Henrietta.

Mr. and Mrs. W. H. Matcham spent Friday night at the home of Mr. and Mrs. J. H. Brumby in Kipton and attended a sale in Pittsfield Saturday at the home of their niece and nephew, Mr. and Mrs. Harry Brown, who are moving to California.

The Junior High school girls basketball team played in Kipton Friday evening.

The following pupils in the school received first and second prizes which were offered by the Brighton W. C. T. U. for the best temperance essays on the subjects assigned for the Scientific Temperance Instruction. Fifth grade, first prize, Paul Ewell; second Loretta Sagaski; sixth grade, first prize, Milton Sell; second, Audrey Simpkinson; seventh grade, first prize, Goldie Coats; second, Jas. Sheldon; eighth grade, first prize, Dorotha Hardy; second, Kenneth Miller; sophomore freshment, first prize, Edna Coats; there was a tie of second, Louise Cole and Oma Anderson; senior and junior, first prize, Bessie Day, second, Ada Coats.

The Women's Foreign Missionary Society will meet Tuesday evening, March 11th, at the home of Mrs. Gordon DeWitt.

Mrs. Euta Peck is in Sandusky helping to care for a new little grand daughter, which has come to the home of Mr. and Mrs Claud Berkey.

Mrs. W. H. Matcham, Miss Florence Matcham and Mr. and Mrs. Forrest Matcham, were entertained Sunday at the home of Mr. and Mrs. M. T. Brown in Pittsfield.

Aubrey Searles is sick with the flu.

Mert Caswell and family have moved into the Florence Squires house.

## ASHLAND

ASHLAND, O., March 7.—State Highway Director L. A. Boulay in addressing the Lions Club said good roads in Ohio will be carried to a maximum this year. There are 50 miles of unimproved state roads in Ashland County. About 100 miles of state roads have been constructed in this county which has three main highways.

The Ashland Merchants Baseball team had a successful season last year, will again be in the field this year with a stronger club than ever and with eleven of its last year's players. Lawrence Guisinger was elected manager.

Thirty Ford dealers from Ashland, Crawford, Medina, Richland, Holmes and Waynes counties held their district meeting here. A. P. Pease and John Hess, Cleveland, were the speakers.

Norman LaMarch and Glenn Applegate, of Toledo, were badly bruised and cut when their auto over turned on the Hayesville Road. They were brought to the hospital here.

Recoveries of $1,058.55 were ordered by the state examiners for Ashland County. Examiner Manner scolded the Prosecuting Atorney for failure to collect previous findings. All findings were reported as a result of the pen and not of the heart.

Both ex-mayor R. A. Davis and his wife are seriously ill. Mr. Davis is expected to die momentarily. Mrs. Davis, who has been an invalid, is also near death.

---

The wrold's largest blast for commercial purposes was exploded recently on the western shores of Great Salt Lake. The blast was set off by a railroad compnay to obtain material for filling purposes. A mountain 275 feet high and covering a face of approximately 1,000 feet in length was lifted up, separated into millions of fragments in the air and spread over an area of 360,000 square feet.

Arrangements have been completed for the spring meeting of the National Association of Cotton Manufacturers, which is to be held in Boston, April 30 and May 1st.

Parent foxes invariably train their young to develop their sense of smell. Any food procured is placed at some little distance from the cubs, and they are induced to "scent" it out

Among the strange [illegible] beasts, and fish discovered [illegible] Brazil are vampire bats, [illegible] with a poison spike in their [illegible] and vultures which make [illegible] [illegible]


# S.S.S. stops Rheumatism

**And with it pain and its probability of reaching the heart.**

"Rheumatism? Me? No, indeed, it's all gone, every bit of it! It's sunshine and joy for me now for the first time in years. I feel a

"My Rheumatism is all gone."

wonderful glory again in the free motion I used to have when my days were younger. I look at my hands and think of the twists and swellings they used to have. I bend way over to the floor. I haven't been able to do that in many years. I can thank S. S. S. for it all! To me it was a rising sun of joy and liberty. Brothers and sisters in misery, do not close your eyes and think that health, free motion and strength are gone from you forever! It is not so. It is here and now for all of you. S. S. S. is waiting to help you." There is a reason why S. S. S. will help you. When you increase the number of your red-blood-cells, the entire system undergoes a tremendous change. Everything depends on blood-strength. Blood which is minus sufficient red-cells leads to a long list of troubles. Rheumatism is one of them. S. S. S. is the great blood-cleanser, blood-builder, system strengthener, nerve invigorator. It stops skin eruptions, too, pimples, blackheads, acne, boils, eczema. It builds up run-down, tired men and women, beautifies complexions, makes the flesh firmer. Start S. S. S. today. It is sold at all good drug stores. The larger size is more economical.

**S.S.S.** *makes you feel like yourself again*



Good bakings are becoming a matter of fact in this country. Years ago, the woman who had success on bake day was rare. Now, most anyone can be proud of their bakings,—the young bride, the school-girl and all.

Calumet, the Economy Baking Powder, has made all this possible, it is sitting on the pantry shelf in millions of homes, that's the secret of baking success—the real reason for uniform and wholesome food.

If you are among the few who are not familiar with the results obtained from using Calumet, try it—learn the difference between the results that come from using a perfect leavener and those that are experienced when using unreliable brands.

To follow the directions on the Calumet label is to invite success. You must not use as much as you do of many other kinds. You know Calumet has greater leavening strength than many other brands—it goes farther—makes more bakings—the last spoonful is as good as the first.

A pound can of Calumet contains full 16 oz. Some baking powders come in 12 oz. cans instead of 16 oz. cans. Be sure you get a pound when you want it.

EVERY INGREDIENT USED OFFICIALLY APPROVED BY U. S. FOOD AUTHORITIES

**Sales 2½ times as much as that of any other brand**



# The Bankrupt Sale

—OF—

## The Mayburg Company

## Is Still Going Over Big

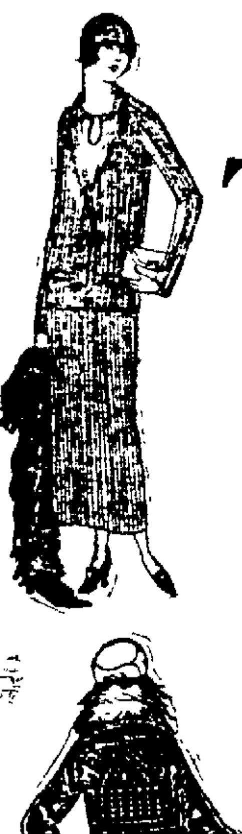

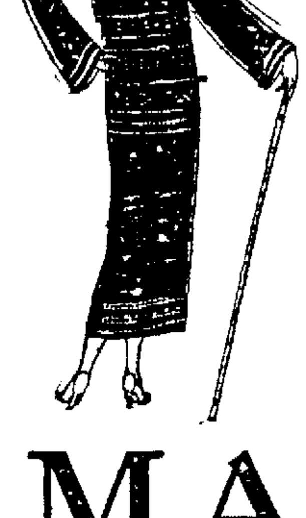

Every day we are receiving shipments of spring wear. Dresses, Suits, Coats, in all the new spring shades and designs. You will make no mistake in looking over our merchandise before doing your spring shopping. It will save you money.

Dresses and Coats ranging in price from

# 9.90 to 29.50

# MAYBURG'S



# DON'T BE HALF SICK ALL WINTER

ILL health is more of a fault than a misfortune. If you are weak, thin and run down it's your duty to yourself and family to get well. More than likely all you need is a good tonic.

You have heard many people say that nothing builds up the strength and purifies and enriches the blood like Gude's Pepto-Mangan. That is true. Hundreds of thousands of people have proved it. Physicians have prescribed it for over 30 years.

Get Gude's from your druggist—liquid or tablets—and begin to take it.

**Free Tablets** To see for yourself the health-building value of Gude's Pepto-Mangan, send for free Package. M. J. Breitenbach Co., 53 Warren St., N. Y.

**Gude's Pepto-Mangan**

*Tonic and Blood Enricher*



# R. M. Summers

the Piano man.

Twenty years in Elyria, and not a dissatisfied customer that I know of.

## Pianos, Player Pianos and Phonographs.

Free circulating library of player rolls

## No Rent to Pay

436 1-2 Earl Court



They're Here!

# New Spring Hats

Just out of the packing boxes and on display shelves come the new Hats for your inspection. New styles, new colors and new low prices are offered you. Better come in while the selection is at its best.

# $4—$5—$6

# The Foster-Fitch Co.



# Early Arrivals for Spring

Presenting New Creations in Strap Effects for Women that are Distinctively Different from Anything Shown Before. Styles Reproduced Here Are Shown Exclusively at Vestal's

## "The Jewel"

A strap model of refinement for dress and evening wear may be had in Silver, Grey Kid, Oriental Pearl Grey Suede, Black Suede, Black Calf Trim Patent Leather, Black Suede Trim. Also shown with Cuban heels

# STYLES FOR THE OCCASION

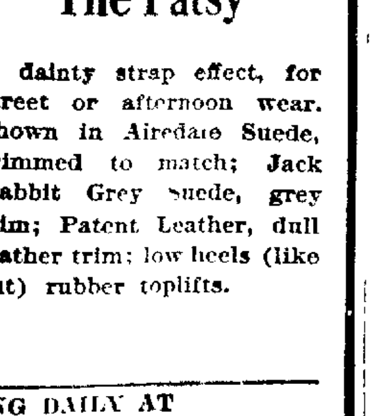

## "The Patsy"

A dainty strap effect, for street or afternoon wear. Shown in Airedale Suede, trimmed to match; Jack Rabbit Grey suede, grey trim; Patent Leather, dull leather trim; low heels (like cut) rubber toplifts.

NEW MODELS ARRIVING DAILY AT

# VESTAL'S



Chiffon Hose in All the New Shades $2

We Match Your New Shoes With Hose

# Youthful Grace and Beauty

In

The New

# Spring Shoes

at

ALLEN'S

Suedes and kidskins in all the new colors blacks in satins or patents

# $5 to $10

**Allen's Boot Shop**

LORAIN AND ELYRIA

ESTABLISHED 1883


NewspaperARCHIVE.com

# THE PANTRY SHELF

## SAVE MONEY ON FOOD STUFF


MAXWELL HOUSE Coffee

"Good to the Last Drop"

FRAGRANT aroma breathes of sun-wrapped lands where finest coffees grow; visions of ships bringing the treasures home; the *cunning* blending; all to create the flavor that is *"Good to the Last Drop."*

O. F. HAGEMAN, Distributor, Lorain, Ohio.


Try an ad in the Chronicle-Telegram want columns.

## SWIFT ACTION URGED FOR 1924 CORN CROP

Good Seed Scarce in Ohio, State-Wide Survey Shows.

By acting at once to [illegible] sound seed corn, Ohio farmers can [illegible] of 1923.

A rapid state-wide survey [illegible] farm [illegible] at the Ohio State [illegible] Smith-Hughes [illegible] seed corn tested by the Smith-Hughes men in all parts of Ohio, the ability to germinate averaged, according to where the seed was stored, as follows:

For seed kept in the house, 88 per cent; on rocks in sheds, 84.2; in ordinary cribs, 45.4; in the shock, 41.7; in sacks, baskets, or crates, 41.8 per cent.

Some communities, especially those in southern Ohio, showed higher percentages of germination. Tests varied considerably with the communities.

Crops specialists conclude that "the situation is serious enough to justify a great deal of time and effort in culling and testing. Effort should be made to locate and test all lots of old corn and to have them available for seed."


Ask for Horlick's The ORIGINAL Malted Milk

Safe Milk For Infants, Invalids, Children, The Aged

Rich milk, Malted Grain ext. in powder form; makes The Food-Drink for All Ages. Digestible—No Cooking. A light Lunch always at hand. Also in Tablet form. Ask for "Horlick's," at all Fountains.

Avoid Imitations — Substitutes

SAVE THE TROUBLE OF COFFEE MAKING—USE Washington Coffee IT IS MADE JUST DISSOLVE AND DRINK IT. A GREAT CONVENIENCE AND OH, SO GOOD!

GENUINE HICKORY SMOKED

REGULAR HAMS AND REAL BACON

25c lb. 15c lb.

THERE HAS BEEN SUCH A DEMAND FOR THIS HAM AND BACON IT HAS BEEN IMPOSSIBLE TO SUPPLY THE DEMAND. GET YOURS WHILE THEY LAST.

WASHED FRESH SPINACH, THE KIND YOU LIKE, 2 FOR ... 25c

GOOD SIZE EXTRA SWEET NAVEL ORANGES, DOZEN ... 19c

EXTRA FANCY APPLES, BEAUTIFUL COLOR, EVERY APPLE A PICTURE, THE BEST APPLES THAT EVER CAME INTO THIS CITY—BE SURE AND SEE THEM.

CONRY'S GROCERY

BARNEY DAVIS

GROCERY AND QUALITY MEAT MARKET

809 WEST RIVER ST. PHONE 2771

Dozens of people every week ask for the free merchandise that we give. Something is given every Saturday. Are you getting yours? We have some real specials for Saturday. Read and be convinced.

NOTICE

With each two dollar cash order of meats and groceries you will receive a box of Bo Raxo Perfume Powder for toilet and bath.

| | | | |
|---|---|---|---|
| The biggest special we have ever offered for Saturday only. Regular $1.00 Broom | 55c | Advance Brand Peas, Reg. 22c, 3 for | 55c |
| High Grade Creamery Butter, lb. | 55c | Sweet Heart Soap, Reg. 8c, 5 for | 25c |
| Strictly Fresh Eggs | 34c | Large Size Prunes, Reg. 15c lb., 2 lbs. for | 29c |
| Macaroni, Regular 15c lb. 2 lbs. | 19c | Moss Rose Baked Beans Reg. 15c, 3 for | 35c |
| Navy Beans, Regular 10c lb., 3 lbs. | 25c | 3 lb. cans of Tomatoes, Reg. 20c cans, 2 for | 35c |
| Blue Rose Rice, Regular 10c, 3 for | 25c | 18c bottles Catsup, 2 for | 25c |
| Edwards' Brand Corn, Reg. 22c, 3 for | 50c | Fresh Ground Hamburg Steak, 2 lbs. for | 25c |
| | | Home Made Corned Beef lb. | 16c |

ASK FOR MOVIE TICKETS — WE DELIVER

Daisyfield Market

MEAT SPECIALS

Prime Steer Pot Roast 18c

Rolled Rib Roast 25c

Armour Star Skinned Ham 23c Half or Whole

Pork Loin Roast 18c

Pork Shoulder Roast 14c

We Deliver Any Part of Town

Phone 2943

Malik Bros.

119 Blaine St.

Saturday Specials

We will sell a 24 oz. loaf of bread for 8c with every order of meat.

| | |
|---|---|
| Strictly fresh Eggs, guaranteed, per dozen | 30c |
| Pork Shoulder whole, lb. | 12c |
| Pork Shoulder Roast, lb. | 14c |
| Pork Loin Roast, lb. | 18c |
| Pork Chops lb | 20, 25c |
| Hams, Wiltshire and Armour Star lb. | 23c |
| Fresh Ham Roast, lb. | 20c |
| Bacon, whole or half, lb. | 15c |
| Hamburg 15c lb., 2 lbs. for | 25c |

Also Special Prices on Beef, Veal, Lamb, and Home Dressed Chickens.

Frank Uhlér

524 West Ave.

Phone 2702

We Deliver Anywhere in City

Ask For Movie Tickets

"WIM, VIGOR AND VITALITY"

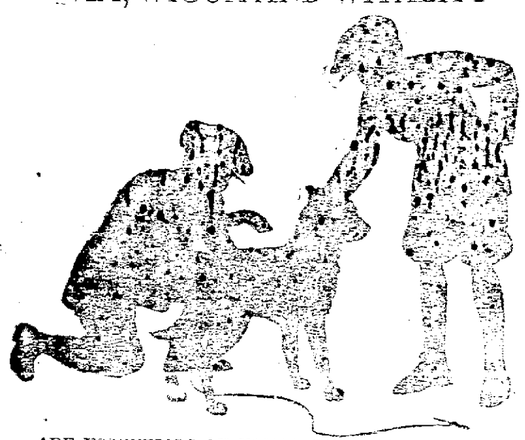

ARE ESSENTIALS OF YOUTH THAT ARE EASILY CULTIVATED BY EATING

Damm's Baked Goods

SEE OUR WINDOW SPECIALS EACH SATURDAY

DAMM'S BAKERY

WE DELIVER

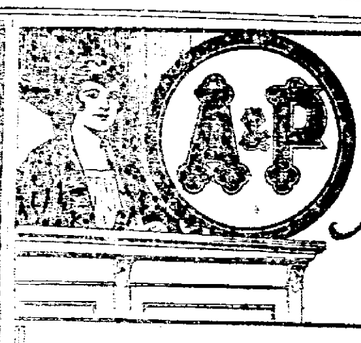

A&P

Be Your Own Judge

CONSIDER A&P Quality Guarantee Its matchless service—Its strikingly lower prices—There's Only One Verdict A&P Stores for Genuine Thrift

PINK ALASKA SALMON Tall Can ... 14c

A & P EVAPORATED MILK Tall Can ... 10c

Machine Sliced Bacon Pound ... 29c

PILLSBURY FLOUR 1-8 Bbl Sack ... 99c

ARGO CORN STARCH Package ... 10c

MARCH 8th ENDS OUR 'Canned Foods Week'

Special Sale. Take advantage of our special prices and stock up on Quality Foods at Extra Low Prices.

VAN'S ASSORTED CHOCOLATES, pound ... 39c

QUAKER ROLLED OATS 5 pkgs ... 20c

Well Sewed Brooms Each ... 65c

SUNNYFIELD PANCAKE OR BUCKWHEAT FLOUR, Package ... 10c

BLUE ROSE RICE 3 pounds ... 24c

112 E. Broad St. 329 Lake Ave. 531 W. Broad Street

ATLANTIC & PACIFIC TEA CO. Everything for the Least Money

POLLACK & SHINDLE

MEATS AND GROCERIES

588 Broad St. We Deliver Phone 2353-2354

| | |
|---|---|
| 10 lbs. Pure Cane Granulated Sugar | 95c |
| Home Grown Potatoes, good cookers as always, pk | 28c |
| 49 lb. sack of our Daily Bread Flour | $1.75 |
| 24 oz. Loaf of Fresh Bread | 8c |
| Fancy Bananas, 2 pounds for | 25c |
| Baldwin Apples, 5 pounds for | 25c |
| 1-2 Bushel Baldwin Apples | 70c |
| 6 Nice Grapefruit | 25c |
| 12 Nice Florida or Sunkist Navel Oranges | 29c |
| Fancy Iceberg Head Lettuce, pound | 15c |
| Fresh Leaf Lettuce, 2 pounds | 25c |
| Cabbage, solid heads, pound | 7c |
| Fancy Homegrown Dry Onions, 4 pounds | 25c |
| Turnips or Parsnips, 4 pounds | 25c |

1c—ONE CENT SALE—1c

Buy a package of Noodles at the regular price of 5c and get a 10c package of macaroni or Spaghetti for 1c

| | |
|---|---|
| 3 pounds Navy Beans | 25c |
| 3 lbs. Fancy Rice | 25c |
| Tall Can Milk | 10c |
| 2 pounds large, sweet, juicy Prunes | 25c |

Another shipment received of those good 5 seams Brooms, regular $1.25, special for Saturday only 79c

THIS IS CANNED GOODS WEEK—Here we are offering a few of our canned goods specials.

| | |
|---|---|
| Fancy quality Corn, 2 cans | 25c |
| Extra Quality Maine Corn, regular 25c, special | 19c |
| Early June Peas can | 15c |
| Extra Fancy Sifted Peas, regular 25c, special | 19c |
| BEST QUALITY BRICK CREAMERY BUTTER | 57c |
| 2 cans fancy Tomatoes | 25c |
| 2 cans Pumpkin | 25c |
| Large can Kraut, special | 15c |
| 2 cans Kidney Beans | 25c |
| Peaches or Apricots, 2 1-2 lbs. can, special | 28c |

STRICTLY FRESH EGGS Daily from the Poultry Farm

| | |
|---|---|
| Flake White, P & G, 10 bars | 49c |
| Rub No More Soap, yellow or white 10 for | 57c |
| 4 cans Kitchen Kleanser | 25c |
| Box Containing 7 cakes good Toilet Soap, special | 25c |
| 5 pkgs Rub No More Washing Powder | 25c |

A good cut of our Rose Blend Coffee for Breakfast will keep you fit for the day, only, pound 38c

Farther West for the Best for Less

| Choice Steer Pot Roast | Brisket Bacon | Fresh Spare Ribs |
|---|---|---|
| 18c 20c | 15c | 12c |

Government Inspected Steer Beef, Rib Roast, Rolled, a Choice Sunday Dinner, pound 23c

| 2 lbs. Choice Hamburg | Pure Lard | Pork Shoulder |
|---|---|---|
| 25c | 17c 4 lbs. 64c | 12½c |

Our own Make Pure Pork Sausage Farmer Style in bulk 15c

| Polish Sausage | 3 pounds Cala Hams | Pork Loin |
|---|---|---|
| 20c | 12c | 18c |

A Full Line of Fruits and Vegetables, Fresh Tomatoes, Green Onions, Radishes, New Cabbage, Sweet Potatoes, etc. Don't Forget to Ask for Free Movie Tickets. Walk Farther West You'll Do Best for Less

MEATS—FRUITS—VEGETABLES

PRICES ARE DOWN—BUY TODAY

| Spinach 2 lbs. | Florida Oranges doz. | Sunkist Navels, doz. | Leaf Lettuce, lb. |
|---|---|---|---|
| 25c Fine Stock | 25c Large Size | 48c Real Flavor | 9c Hot House |

Fancy Head Lettuce—New Beets—Sweet Potatoes

Bananas—Finest Yellow Fruit—Oh, So Good!

| Celery 3 bun. | Apples | Carrots Turnips lb. | Cane Sugar 10 lbs. |
|---|---|---|---|
| 25c Bleached and Tender | 95c Basket 4 lbs. 25c | 5c | 95c |

HOME MADE SAUSAGE DEPARTMENT

| Wieners Non-Cereal | Bologna, old-fashioned Ring, lb. | Cala Hams, Holcomb's Cure, lb. | Knock-Wurst lb. |
|---|---|---|---|
| 20c lb. | 15c | 12c | 15c |

FRESH CUT PORK PRODUCTS THAT PLEASE

| | | | |
|---|---|---|---|
| Pork Chops lb. 20c | Fresh Side Pork lb. 20c | Pork Loin Roast lb. 20c | Pure Pork Sausage lb. 22c |
| Whole Hams, Sugar cured lb. 25c | Bacon Dry-cured Holcomb's lb. 25c | No. 10 Pail Lard $1.50 | Mother's Oats Pkg. 9c |
| Navy Beans lb. 8c | Shredded Wheat Pkg. 11c | 3 cans Beans in Tomato Sauce 25c | Royal Baking Powder 45c Can |
| Tomato Soup can 10c | Three Pkgs. Red-E-Jell 25c | Three bunches Radishes 10c | Oysters per quart 70c |
| Butter per lb. 55c | Fresh Eggs doz. 33c In cartons 35c | Bread Elyria Made 9c | Grape Fruit 4 for 25c Indian River |

Fancy Large Eating Apples—Each One a Picture

NATIVE BEEF—LAMB—VEAL

Order a Fancy Rolled Rib Roast for Your Sunday Dinner

Trying to Give You the Best in Service—Please Order Early.

SATURDAY AND MONDAY PRICES

HOLCOMB'S

PHONE 2391 PHONE 2391

When in Town Visit Our Store——The Busy Spot on East Broad

# HE PANTRY SHELF

## SAVE MONEY ON FOOD STUFF

**OCAL MARKET**
**MEATS**

| | |
|---|---|
| ..... | 15, 25 |
| ..... | 35 to 45 |
| ..... | 15 to 22 |
| ..... | 10 |
| k ..... | 40 |
| ..... | 25 to 32 |
| ..... | 37 |
| ..... | 18-25 |
| ps ..... | 20, 28 |
| ..... | 12 1-2-20 |
| iam ..... | 25 |
| am ..... | 45 |
| ..... | 25 to 35 |
| amb ..... | 35 |
| amb, quarter .... | $3.50 |
| ..... | 18 |
| old, dressed ..... | 34 |
| ..... | 24 |
| ..... | 28 |
| pecial' ..... | 42 |
| ..... | 22 |
| out ..... | 30 |
| sh ..... | 30 |
| laddi ..... | 30 |
| ..... | 21 |
| oie ..... | 25 |
| ..... | 23 |

| | |
|---|---|
| Fresh Cod ..... | 25 |
| White Bass ..... | 22 |
| Fresh Haddock ..... | 30 |
| Salmon ..... | 35 |
| Flounders ..... | 22 |

**FLOUR**

| | |
|---|---|
| Red Wing ..... | 2.30 |
| Mose Rose ..... | 1.75 |
| Morning Glory ..... | 1.90 |
| Crescent ..... | 2.00 |
| Red Mill ..... | 2.00 |
| Gold Medal ..... | 2.15 |
| Pillsbury Best ..... | 2.25 |
| Tea Table ..... | 2.35 |
| Red Mill Pancake, 5 lbs. .... | 25 |
| Red Mill Graham, 5 lbs. .... | 30 |
| Cucumbers ..... | 35 |
| Hickory Nuts, 2 lb. ..... | 25 |
| Mushrooms, lb. ..... | 90 |
| Head Lettuce, lb. ..... | 15 |
| New Mixed nuts, lb. ..... | 30 |
| New Hazel Nuts, lb ..... | 25 |
| Home-grown Potatoes, pk ... | 30 |
| New Beets, lb. ..... | 5 |
| Carrots, lb. ..... | 5 |
| Endive head ..... | 10 |
| Horse Radish Root, lb. ..... | 30 |
| Spinach, lb. ..... | 20 |
| Parsley, bunch ..... | 10 |
| Cauliflower ..... | 35 |
| Egg Plant, each ..... | 30 |
| Green spinach, lb. ..... | 20 |

| | |
|---|---|
| New California Walnuts, 3 lbs. ..... | 1.00 |
| Black Walnuts lb. ..... | 10 |
| New Brazil Nuts, lb. ..... | 30 |
| Bananas, lb. ..... | 14 |
| Green Onions, bunch ..... | 5 |
| Apples, 4 lbs. ..... | 25 |
| Cocoanuts ..... | 15 |
| New Cabbage, lb. ..... | 8 |
| Eggs, doz. ..... | 34 |
| Select Storage Eggs ..... | 40 |
| Good Luck Oleo ..... | 33 |
| Nut Oleo ..... | 28 |
| P. V. Creamery, lb. ..... | 58 |
| Grape fruit, ..... 4 for | 25 |
| Rutabeggars, lb. ..... | 5 |
| Celery, 2 Blue Ribbon ..... | 25 |
| Radishes ..... | 20 |
| Tangerines, doz. ..... | 25-35-50c |
| Onion, dry ..... | 6 |
| Red Beets, bunch ..... | 5 |
| Greening apples, 1-2 bu. ..... | 90 |
| Hand Packed Baldwin .... | 1 25 |
| Leaf Lettuce, lb. ..... | 12 |
| Cauliflower each ..... | 35, 40 |
| Kumquats, qt. ..... | 25 |
| Oranges, doz. .... | 25, 40, 45, 50 |
| Large Lemon, doz. ..... | 30 |
| Peppers ..... | 5 |
| Fruit—Oranges, ..... | 20 to 65 |
| Lemons, doz. ..... | 30 |
| Churngold, lb. ..... | 33 |
| New Maple Sugar, lb. ..... | 40 |
| New Almonds, lb. ..... | 30 |
| New Butter nuts, lb. ..... | 10 |
| Graham, 5 lb. sk. ..... | 30 |
| Corn Meal, lb. ..... | 4 |
| Brussells sprouts, qt. ..... | 30 |
| Kompoate, qt. ..... | 25 |
| Cranberries, lb. ..... | 18 |
| Nut Oleo ..... | 28 |
| New York State Cheese ..... | 40 |
| Wis. Brick ..... | 44 |
| Limberg, brick ..... | 40 |
| Switzer ..... | 38 |
| Pimento brick ..... | 44 |
| Chila. Cream, pkg. ..... | 15 |
| Maple Syrup gal. ..... | 2.00 |
| Jerseys, 2 lb. ..... | 25 |
| Potatoes pk. ..... | 30 |
| Ice Berg Head, lb. ..... | 17 |
| Butter, extra, lb. ..... | 55 |

| | |
|---|---|
| Garlic, lb. ..... | 25 |
| Brussell sprouts lb. ..... | 40 |
| Turnips, 4 lbs. ..... | 25 |
| Beets, lb. ..... | 5 |
| Carrots, lb. ..... | 5 |
| Parsnips, 3 lbs. ..... | 25 |
| Hubbard Squash, lb. ..... | 8 |
| Spanish Onions, lb. ..... | 10 |
| Black Walnuts, 3 lbs. ..... | 25 |
| Northern Spy, 1-2 bu. ..... | 1.25 |
| Greening, 1-2 bu. ..... | 1.00 |
| Jonathan, 1-2 bu. ..... | 1.25 |
| (Hand picked) | |
| 3 lbs. New Parsnips ..... | 25 |
| New Florida Oranges, doz. .. | 30 |
| New Florida Grape Fruit, 6 for ..... | 25 |
| 2 for ..... | 25 |
| Sunkist Navals, doz ..... | 25-35-50-60 |

**COAL**

| | |
|---|---|
| Pittsburgh lump ..... | 6.50 |
| Kentucky lump ..... | 8.50 |
| Congo ..... | 8.50 |
| Pocahontas, run of mine .. | 8.50 |
| Pocahontas ..... | 11.00 |
| Bergholz lump ..... | 7.50 |
| Gorben ..... | 7.50 |
| Hard coal ..... | 16.00 |
| Forty-eight hour coke ... | 13.00 |
| Solvay Coke ..... | 13.00 |
| Dixie Gem ..... | 10.50 |

**HAY AND GRAIN**

| | |
|---|---|
| Straw ..... | 12.00 |
| Hay ..... | 22.00 |

| | |
|---|---|
| Wheat, No. 2 ..... | 1.08 |
| Oats ..... | 50 |
| Corn ..... | 80 |
| Gluten ..... | 50.00 |
| Bran ..... | 36.00 |

The first rubber road was laid in London more than ten years ago and is still in excellent condition.

Metal railway ties have to be used in many parts of India; wooden ones would be eaten away by insects.

The latest international movement is a world-wide ... of women physicians lately formed at Geneva.

Twenty-six thousand people can stand under the roof of St. Paul's Cathedral in London.

Scotland Yard's collection of finger prints numbers nearly 1,000,000.


Are you too thin? Then try SCOTTS EMULSION

# The Feast is Spread

ou can enjoy a holiday feast almost any day of the year he variety of fine meats offered to you here. Native Veal, Lamb, Home Killed Chickens, Ohio finest Pork and Tenrf.

| | | | |
|---|---|---|---|
| Cured ..... | 15c | Pure Lard, Kettle Rendered, 4 lbs. .... | 60c |
| Cala Hams, from young pigs, Rose Brand, they ..... | 13½c | Rose Bacon sugar cured whole or half ..... | 22c |
| re Hams, or half ..... | 25c | Fresh Hamburger, 2 pounds ..... | 25c |
| Fresh Pork ers ..... | 12½c | Fresh Spare Ribs ..... | 12½c |
| us Oleo, ..... | 27c | Fresh Hearts Beef and Pork, lb. ..... | 7c |

# Bilow's Market

LIVER 556 BROAD ST. PHONE 2791
Next to Barnes' Shoe Store



one 36 — WRIGHT'S MEATS OF QUALITY — Phone 3136

| | | | |
|---|---|---|---|
| Beef Pot Roast, lb. | 18c | Pure Home Made Sausage, 2 lbs. for ..... | 35c |
| oin Rib Roast, lb. | 18c | Best Creamery Butter, lb. | 55c |
| ork Shoulaers, lb... | 14c | Native Milk Fed Veal Roasts, lb. ..... | 28c |
| oiled Rib Roast lb. | 25c | **Strictly Fresh Eggs** | |
| ured Breakfast , lb. ..... | 20c | Sugar Cured Corned Beef without bone, lb. ..... | 17c |
| Premium Hams, or half, lb..... | 24c | Bulk Sauerkraut 2 lbs for | 15c |
| ring Lamb, lb.... | 32c | Leaf Lard, lb. ..... | 13 1-2c |
| pare Ribs, lb..... | 14c | Fresh Sliced Liver, lb. | 12 1-2c |

**PHONE 3136**
he Lenten Season we will carry a Full Line of Smoked, Fresh, Pickled and Salt Fish
PHONE 3136
WE HAVE OUR OWN DELIVERY SERVICE



# Hot Cross Buns

Fresh Every Day During Lent

# 25c Doz.

are the real old fashioned spicy with raisins, lemon and orange and citron. You'll like them.

# eral System Bakeries

EAST MARKET HOUSE
one 2874 J. H. Bell, Mgr.



# OBTAIN HEALTH AND VIGOR

One of the Sixteen Rules of Hygiene

"Drink Sufficient Pure Water."

It has been proven by Medical Science that the drinking of Distilled Water in great quantities is of inestimable importance to the human body. The passage of this pure, wholsome fluid through the system flushes out various kinds of waste materials and, by its stimulation, causes the various organs and tissues of the body to do more efficient service.

A quart of Distilled Water introduced into the human system, by its presence and stimulatory power, makes for greater mental and physical well-being.

"Water is the least valued among things existing, and the most valued among things wanted."

# THE WALTON ICE CO.

Phone 2351

Delivery made in 5-gallon carboys and cases of 6 half-gallon bottles.



Boylan's

# Coffee

Phone 3123
We Deliver



# SMITH BROS.

PHONE 2271
602 Lodi St., Elyria, Ohio

Grocery and Meat Specials

| | |
|---|---|
| Peaches lge. can ..... | 28c |
| Pumpkin lge can ..... | 15c |
| Bulk Soap Chips, white, 2 lbs. for ..... | 28c |
| Red Alaska Salmon, tall can ..... | 32c |
| Cocoa, 1-2 lb. can ..... | 19c |
| Fancy Rib Rolled Beef Roast, per lb. ..... | 25c |
| Extra fancy Native Beef Roast, per lb. | 18c, 20c |
| Pork Loin Roast, per lb | 22c |
| Pork Shoulder Roast, per lb. ..... | 16c |
| Picnic Cala Hams, lb .... | 15c |
| Pure Home Made Pork Sausage per lb. ..... | 23c |

We have all kinds of fresh smoked and pickled fish during Lent



# Clarence Browne

614 Lodi St. Phone 2662

| | |
|---|---|
| 10 pounds Sugar ..... | 95c |
| 3 P. O. Soap ..... | 23c |
| 10 Flake White ..... | 48c |
| 1 peck Good Potatoes ..... | 30c |
| 1 pushel Potatoes ..... | $1.05 |
| Fancy Red Salmon ..... | 30c |
| 3 pkgs. Macaroni, Noodles, or Sphaghetti ..... | 25c |
| 1 large can Milk ..... | 10c |
| 3 lbs. Fancy Rice ..... | 25c |
| 3 lbs. Navy Beans ..... | 25c |
| English Walnuts, pound ..... | 35c |
| Edwards Golden Bantam Corn ..... | 23c |
| Edwards Can Peas ..... | 20c |
| 5 lbs. Pastry Flour ..... | 23c |
| 2 cans M. R. Kidney Beans ..... | 25c |
| 2 lbs. Soap Chips ..... | 23c |
| 3 pounds 40c Coffee ..... | $1.00 |
| 4 pounds Sauer Kraut ..... | 25c |
| 3 Dill Pickles ..... | 10c |
| Head Lettuce, pound ..... | 15c |
| 4 pounds Turnips ..... | 25c |
| 1 can Edwards Apricots ..... | 35c |
| 1 can Edward's Fruit Salad ..... | 35c |
| 2 cans Edwards Baked Beans ..... | 25c |
| Old Master Coffee ..... | 48c |
| Red or Black Raspberries, can .... | 30c |
| Blackberries, can ..... | 30c |
| Strawberries, can ..... | 30c |

EVERYTHING IN VEGETABLES
4 DELIVERIES DAILY



FOR LENT ~and all the Rest of the Year A Fine Food for the Whole Family Eat it 3 Times a Week

MUELLER'S Delicious SPAGHETTI

Write for recipe book "L" C. F. MUELLER CO., Jersey City, N. J.



GROCERIES WITH SERVICE

# Reublin Bros.

THE RICHELIEU STORE

"WE SERVE YOU WELL"

10 lbs. fine Granulated Sugar 95c

| | |
|---|---|
| P. V. Brick Creamery Butter, lb. ..... | 55c |
| 15 lbs. good cooking Potatoes | 30c |
| 2 lbs. Genuine Jerseys ..... | 25c |
| 3 large Idaho baking potatoes | 25c |
| Washed Carrots, lb. ..... | 5c |
| 4 lbs. Turnips ..... | 25c |
| 3 lbs. Parsnips, fresh dug... | 25c |
| 1 bushel (60 lbs.) good home grown Potatoes ..... | $1.00 |
| 12 Sunkist Navels ..... | 35c |
| 12 Indian River Floridas ... | 50c |
| 5 Atwood Grape Fruit ..... | 25c |
| Fresh Cocoanuts, each ..... | 15c |
| Bulk Dates, the very best, lb. | 15c |
| Reublin's Golden Santos Coffee, lb. ..... | 25c |
| 5 lbs. Greening Apples ..... | 25c |
| Fresh Ripe Cranberries .... | 18c |
| Malaga Grapes, lb..... | 35c |
| 3 bunches fancy Celery ..... | 25c |
| 2 lbs. Ice Berg Lettuce ..... | 25c |
| 2 cans Columbia River Smoked Salmon ..... | 25c |
| 2 cans Tall Pink Salmon .... | 35c |
| Large can California Sardines | 22c |
| Boneless Codfish, box ..... | 35c |
| 2 fancy Salt Mackerel ..... | 35c |
| 3 cans Oil Sardines ..... | 25c |
| 2 lbs. Santa Clara Prunes ..... | 25c |
| 3 cans Sliced Pineapple ... | $1.00 |
| 2 cans Kidney Beans ..... | 25c |
| 2 cans Hominy ..... | 25c |
| Sugar Corn ..... | 15c |
| Sweet Peas ..... | 15c |
| 3 pkgs. Richelieu Jelly Powder ..... | 25c |
| 2 lbs. Steel Cut Oats ..... | 15c |
| Ry Krisp, pkg. ..... | 38c |
| 5 lbs. Graham Flour ..... | 30c |
| 5 lbs. Corn Meal ..... | 25c |
| Moss Rose Flour, sack .... | $1.75 |
| Red Mill Flour, sack ..... | $1.98 |
| We Sell Wallace and Gluten Bread | |
| 6 lbs. Cooking Apples ..... | 25c |
| Spanish Onions, lb. ..... | 10c |
| 4 rolls Toilet Paper ..... | 25c |
| 3 lbs. Bulk Cocoa ..... | 25c |
| Fresh Horse Radish, bottle .. | 15c |
| 3 lbs. Cal. Walnuts ..... | $1.00 |
| Large Brazil Nuts, lb..... | 30c |
| Paper Shell Almonds, lb.... | 30c |
| 5 cans Richelieu Peas ..... | $1.00 |
| 5 cans Richelieu Corn ..... | $1.00 |
| Richelieu Macaroni, lge. pkg. | 15c |
| Richelieu Spaghetti, lge. pkg. | 15c |
| Richelieu Noodles, lge. pkg. | 15c |
| Richelieu Coffee, steel cut lb. (60 cups to the pound) | 48c |
| Battle Creek Health Foods at Our Store. | |
| 10 bars Flake White Soap.. | 49c |
| 10 bars P. & G. White Naptha | 49c |
| 10 bars Fels Naptha ..... | 58c |
| 10 bars Ivory ..... | 69c |
| 10 bars Octagon ..... | 64c |
| 3 Palm Olive ..... | 25c |
| 3 Dutch Cleanser ..... | 25c |
| Saniflush, can ..... | 25c |
| Draino, will clean your pipes | 25c |
| Manville and King's Flower Seeds. "Most time to plant Sweet Peas" | |
| Fresh Cream Cheese, pkg.... | 15c |
| Old English Cheese, lb. ..... | 50c |
| Pimento Cheese, pkg..... | 15c |
| Cheese of All Kinds. "Ask Us." | |
| Smitkon's Fancy Baldwin, basket ... | $1.00 |
| Liquid Veneer, bottle .... | 30-60c |
| Liquid Veneer Mop ..... | $1.00 |
| (Bottle Polish Free) | |
| Electric Glass Cleaner, bottle | 25c |
| Edith Silver Polish, bottle .. | 25c |

ALL KINDS OF VEGETABLES.
Phone 2226 and Order Early



WE REGRET THAT YOU WERE DISAPPOINTED BUT YOU REALLY SHOULD HAVE PURCHASED

# Sally Ann Bread

AT ALL GROCERS
FRESH EVERY DAY



# White Eagle SPECIALS

CALL 2121---for Delivery---CALL 2121

## One Store Only

$1 Worth of Soap Free with a $4 Order

SWIFTS SUGAR CURED

# Hams 20c

Skin and fat removed---the finest on the market, half or whole, same price.
We Deliver---Call 2121

# BREAD 8c

The Finest Bread made in Elyria, 24 oz. loaf---Try it once and you will always use it. Over 5,000 loaves sold in Elyria alone.

SWIFTS SUGAR CURED, LEAN

# Bacon 15c

This is real and the finest on the market, half or whole piece, same price.
We Deliver---Call 2121

| | | | |
|---|---|---|---|
| Choice Lean Pot Roast ... | 16c | Choice Veal Roast ..... | 22c |
| Choice Veal Breast ..... | 12½c | Rosebud Lard, the finest there is, none better, 10 lb. pail . | $1.55 |
| Choice Round Steak ..... | 28c | Sugar Cured lean corn Beef | 18c |
| Choice Sirloin Steak ..... | 32c | Lean Pork Shoulders .. | 12½c |
| Choice Veal Steak ..... | 32c | | |

A full line of Groceries at Lowest Prices
We have a special Delivery Service — Call 2121

| | | | |
|---|---|---|---|
| Pure Leaf Lard, buy now, price going higher. 10 lbs. ..... | $1.35 | Country Roll Butterine, 2 pounds ..... | 69c |
| Extra special Club Flanks, they're fine, try them | 18c | Extra Special, Lean Boiled Ham, bone out ..... | 28c |
| Lean Pork Chops ..... | 25c | Center Cut Sliced, smoked Ham Swifts ..... | 35c |
| Lean Veal Chops ..... | 25c | Home made Pork Sausage 2 pounds ..... | 35c |
| Good Luck Butterine 2 pounds for ..... | 59c | Large Bolo, very special, half or whole ..... | 18c |

# Call 2121 For Delivery

AT YOUR SERVICE
Mr. Lawrence Carr, Mr. Frank Doeble,
Mr. H. B. Schultz, Mgr.
WHITE EAGLE MARKET
One Store Only East Ave. & Broad St.
Brown Hotel Bldg.

# ELYRIA Y CAGERS ENTERED IN STATE CAGE TOURNAMENT

**The Elyria Y. M. C. A. basketball team will leave Friday night of this week for Lima, O., where they will take part in the Ohio State Y. M. C. A. basketball championships on Saturday.**

Three cities were considered this year for the state basketball championships and among these three were Lima, Youngstown and Elyria. After much discussion it was decided that Lima should be the favored city due to the fact that they were more centrally located and more teams would have a better chance to enter. Elyria was strongly favored by most teams and probably in another year they will act as host to the state championships.

Play will start Saturday afternoon and will be on the Lima Y. M. C. A. floor (by the way which is just about the same size and shape as Elyria's floor). Drawings will be made at 12:30 p. m. and the first game will be played at 1 p. m.; the second at 2 p. m.; the third at 3 p. m. and the fourth at 4 p. m. Consolation games are also to be played and the first will be played at 5 p. m. In the evening one consolation game will be played starting at 7 p. m. and the final game for the Ohio state Y. M. C. A. championship will be played at 8 p. m.

The Elyria players are not predicting one way or the other on how they expect to finish at the tournament and are just waiting and watching. So far this season the local team has been playing pretty good ball and if they are able to take all of their squad to the tournament they can be expected to give a good account of themselves.

No definite lineup can be given out for the exact one has not been decided upon. The locals can use several different combinations and either way they lineup will be strong. These lineups all depend on the lineups of the other teams and the style they play.

The following players will probably make the trip leaving Elyria Friday evening: Paul Braddon, Hugh Gray, Malcomb Glover, Dwight Koppes, Chester Vessey, Don Granger, Bill Miller, Ken West, Howard Crooks, Phil Houserman, Ken Bills and physical director McClellan.

The following cities will enter teams: Cincinnati, who won the series last year, Middletown, Newark, Lima, Youngstown and Elyria.

---

In olden times it was popularly believed that the ruby was a very powerful amulet to ward off plagues and pestilences.


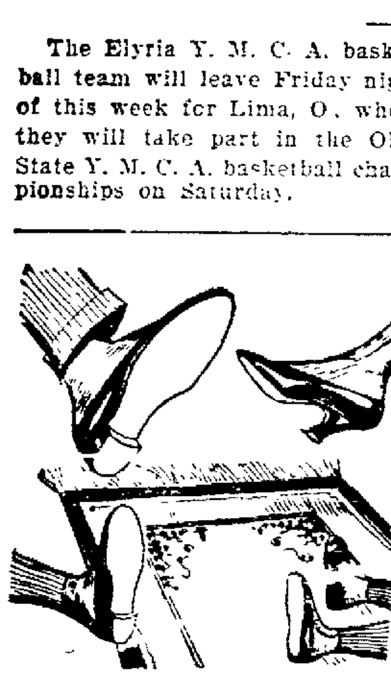

## The Bottom of Your Foot---

that's where your daily work and walk affects you. It is important that your soles and heels are right, that they are made of pliable, yielding leather yet the kind that is tough and durable and will give hard service. We put that kind of sole and heel on your shoes. We repair shoes for all the family—from baby to grandparent.

## ECONOMY Shoe Shop

True to its name
53 East Ave.
Opp. Postoffice


# LORAIN OMARS TRIM ELYRIA STEEL 5

Lorain Omars took one more Elyria team into camp Wednesday night when they gave the Columbia Steels a 41-21 drubbing. The steel team led at the end of the first quarter, 8-1, but lost their lead in the second period. The Omars were ahead at the half, 17-10, and stayed there the rest of the evening, scoring 30 points in the last two periods.

Hovey and Jennings of the Omars were the stars with 15 baskets between them. Woodcock center for the Steel team, dropped in three baskets for his team.

Score:

| Omars-41 | G. | F. | T. |
|---|---|---|---|
| Hovey, f | 8 | 0 | 16 |
| Jennings, f | 7 | 0 | 14 |
| Gove, c | 3 | 1 | 7 |
| Arnold, g | 2 | 0 | 4 |
| Basso, g | 0 | 0 | 0 |
| Catalano, g | 0 | 0 | 0 |
| Totals | 20 | 1 | 41 |
| Columbia Steels-21 | | | |
| Buckly, f | 2 | 0 | 4 |
| Birner, f | 1 | 0 | 2 |
| Woodcock, c | 3 | 0 | 6 |
| Lowery, g | 1 | 2 | 4 |
| Lamb, g | 2 | 1 | 5 |
| Totals | 9 | 3 | 21 |

**BASKETBALL RESULTS**

**Collegiate**

**Western Conference**

Chicago 35, Purdue 21.

**Ohio Conference**

Cincinnati 37, Otterbein 17.

**Other Games**

Notre Dame 39, Wittenberg 16.

Michigan Aggies 22, Valparaiso 12.

**Professional**

Rosenblums 30, Trumbull Steels 18.

Akron Firestones 39, Washington Palaces 23.

# Y. M. C. A. Featuring Sports Development; Plan Many Contests

An evidence of the growing interest in sport and play, as noted in the local Y. M. C. A. and in other branches of that organization throughout the country, is the series of state, regional, national and international competitions, announcement of wheih is made by W. O. McClellan, physical director of the Elyria "Y."

During the month of February, the annual national Senior Hexathon Contest is being conducted. This contest of six indoor events chosen to test the all around ability of red triangle athletes. A similar contest for boys will be held in March. "Last year," said McClellan, "the hexathlon contests were remarkably successful, both in the number of men and boys entered, and in the individual scores made. Two hundred and thirty-seven associations in 47 states and provinces of the United States and Canada conducted events, and 30,655 different individual participated. The men's Hexathlon was won by Toronto West End Association, and Brooklyn Central carried away first honors in the boys' division by the highest score ever made, 24,932 points."

Last year many states conducted championships for the first time. The larger states, such as New York, Ohio and Pennsylvania, divided themselves into sections to facilitate travel and make possible sectiona championships.

This year New York, Connecticut, New Jersey, Massachusetts Rhode Island, Indiana and Pennsyvania have planned state championships in the ajor competitive athletics — swimming, various games, and track and field. The Eastern Region, comprising the nine states from West Virginia and Pennsyvania, east, will conduct the following regional championships: Handball, bowling, gymnastics, wrestling, basketball, volleyball, swimming, rtack and field, and tennis. The central states are following this program closely.

The following is the list of champions for which dates and places have been determined:

Bowling: National, March 14.

Gymnastic: Regional, Newark, April 19. Ohio State, Dayton.

Basketball: Regional, Trenton, N. J., first week of April; national, Cincinnati, March 27, 28, 29; Ohio State, Lia, March 6 to 7; Lorain county, Elyria, last of March.

Wrestling: Regional, Philadelphia, April 18, 19; national, Pittsburgh (date undecided).

Swimming: Regional, Cambridge, Mass., between April 1 and 15.

Tennis: Singles and doubles, Albany, N. Y., Sept. 27.

"These championships," says Mr. McClellan, "will be conducted by sanction of the Athletic League of Y. M. C. A.'s of the United States and in every event amateur standards will be strictly maintained. While the individual athlete of promise is encouraged to attain maximum perfomance, the Y. M. C. A. is seeking to develop the habit of play and exercise among large groups of men and boys, and urges them to engage in friendly competition in order to stimulate good sportsmanship and to promote a wider use of playground and gymnasium as an aid to enjoyment and better health."


YOUR CREDIT IS GOOD—Buy Tires on Extended Payments.
VULCANIZING
**WHIDDEN & SMITH**
Next to Harry H. Smith — Broad Street



## HERE ARE TWO REAL SHOE VALUES

Ladies' front strap airedale suede pumps. This is one of the many new spring creations that will be very popular

**7.50**

We have a man's oxford in Brown or Black that is a cracker. It is very smartly cut. Highest grade leather. We feel that it has no competition at .................... **6.00**

N. B.—We have them at higher and lower prices, but this is a headliner.

REMEMBER—Pied Pipper Shoes for the little folks.

We carry a complete line of Ladies' Hosiery.

We fit any one from baby to grandfather

## DALY'S



## Here Are Real BARGAINS

### MEN'S BROWN OXFORD SHOES

regular $7.50 value, in all sizes, special .................... **$2.95**

*Coveralls*
Regular $3.00 value special at ........ **$1.98**

Blue Work Shirts
Good Values **49c**

### DRESS SHIRTS

Regular $1.50 values special .................... **98c**

## The Royal Clothing Store

593 W. BROAD ST.


# News With Especial Interest to Farmers

## PLAN TO TEST CATTLE FOR DISEASE

**Carlisle and Elyria Township Dairymen Hold Meet Here and Appoint Committees**

At a meeting of a large number of representative dairymen from Elyria and Carlisle Townships held last evening at the Court House plans were made for having all of the cattle of Elyria and Carlisle townships tested for tuberculosis.

The plan for testing the cattle on the area plan was discussed by County Agent, H. Rogers and dairymen present voted unanimously to enter in the work.

Committees were appointed in both of the townships to secure signatures of all farmers having cattle on their farms to consent to have this work done. The committee appointed in Carlisle Township consists of the following farmers: Messrs. J. H. Sheldon, A. J. Jackson, Wm. Banks, Walter Hadaway, Emil Handrosh and C. A. Huene. The committee in charge of Elyria township are Messrs. Geo. Cotton, J. H. Dellefield, Harvey Beal, Harley Decker and Lester Yountzey.

The dairymen are planning on furnishing as wholesome a product as is possible to produce and by having their herds free from diseased cattle is the principal means they are planning on using for accomplishing this purpose. They hope to have the work completed sometime during the coming summer.

## GOURLEY TALKS AT BIRMINGHAM NEXT TUESDAY

J. H. Gourley, chief horticulturist at the Ohio experiment station, will talk to fruit growers next Tuesday evening at the Birmingham-Florence high school building. Gourley is one of the best known authorities in the field of horticulture. His subject for the meeting is "Training & Pruning Young Fruit Trees."

The meetings, which begin promptly at 7:45, are open to everyone and especially planned for those interested in fruit growing. The last two meetings show an increase in the attendance, interest is growing, and much benefit is being derived by the growers. Men come from Erie, Huron and Lorain counties to hear and take part in the discussions.

## A. P. SANDLES SPEAKS HERE NEXT SUNDAY

The Hon. A. P. "Put" Sandles, for twelve years, was secretary of the State Board of Agriculture. No man in Ohio is better posted on all phases of the Agricultural problem.

He is a "Booster" from the word "go."

He has been secretary of his own County Fair since its begining.

He is a Director of the Federal Land Bank of Louisville, Ky.

He is now secretary of the National Limestone Association of America.

All those who have heard him will say that his equal as an orator is hard to find.

The Open Forum people are looking forward to Sabbath, Mar. 9, at 3 p. m. in the M. E. church for a good feast of good things.

Subject: "United We Boost; Divided We Bust."

## *SECOND SUGAR RIDGE CALF FAVORED*

**Wm. Pickard, a farmer of South Ridge, is the proud owner of a Jersey heifer, which surpassed all known records. On Feb. 23, this heifer gave birth to her first calf, and eleven days later another calf was born to the same mother. For three days after the first arrival, Jersey was a poor mother, giving no milk for the sustenance of her young. Consequently the calf was given to another cow.**

**After the three days had passed she evidently repented for she then gave more milk than her calf could drink, and now both calves and mother are happy.**

**These incidents are attracting a great deal of attention from stock raisers, as such a case was never before known but the facts can be vouched for by many interested parties.**

## MAPS OUT PROGRAM FOR SUGAR INDUSTRY

**Ohio Growers, Manufacturers and Specialists Seek Experimental Data.**

To advance Ohio as a sugar state, representatives of Ohio sugar beet growers, manufacturers, the Ohio Experiment Station, and The Ohio State University have mapped out a program of cooperative experimentation.

Back of this program is the desire to establish useful experimental data on the sugar beet industry in Ohio. The twelve representatives named a committe at a meeting in Toledo in Janury, after a recent meeting in Columbus agreed on a program substantially as follows:

The Ohio Experiment Station expects to lease about 40 acres of land in the sugar beet area next year and will there begin a long seres of experiments on the growing, fertilizing, and handling of sugar beets.

The Paulding County Experiment Farm, which has run some experiments on sugar beet production for the past 12 years, will revise its program to meet the requests of the producers and manufacturers.

Producers of sugar beets in several of the northern counties will this summer conduct demonstrations, in co-operation with the University and Experiment Station, on fertilizers for the crop. Rural economists at the university will assist in keeping cost accounts on these demonstrations.

Sugar beet manufacturers will continue their demonstration experiments with products. At the end of the year, they will compare the results of these demonstrations with the results of those guided by the university.

## OHIO FLOCKS SHIVER, FALTER IN HEN RACE

**Buckeye Biddy Drops Three Eggs Behind Her Connecticut and New Jersey Sisters.**

Bitter weather the first two months of winter handicapped Ohio farmers who are entering records with the poultry department of the Ohio State University for comparison with similar records in other states.

"Hen Race" records for December and January just compiled show for these two months an average production of 13.4 eggs to the hen.

Poultrymen at the university point out that in corresponding months of past years Connecticut flocks averaged 16 eggs to the hen and New Jersey flocks averaged 16.8 eggs. This, however, was in winters less severe than the present.

How the Ohio flocks will come up under impulse of milder weather will determine, the college men say, whether the state can or can not exceed by next December the records of the other states. Ten flocks, named in the report as the "high ten," are laying at a rate exceeding 200 eggs a hen a year despite the cold weather.

The first of the "high ten" and the leader of the 1100 poultry demonstration farms in Ohio is that of J. E. Schlatter, Fulton county, whose 275 Buff Leghorns laid in December and January an average of 40.4 eggs to the hen.

## *Southwestern O. Livestock Day*

A Livestock Day will be held this year at Washington Court House, right in the heart of the hog and steer feeding section of Ohio. This day has been decided upon in response to a wide spread demand from that section of the State to enable more Ohio cattle feeders, particularly, to view the cattle on the various feeding tests as conducted by the Experiment Station at Wooster.

These tests have so far been presented only at the Swine and Cattle Feeders' Days at Wooster. The events at Wooster are to be continued as in the past, but will be staged this year some time in April. Then about six weeks later, or June 6, Southwestern Ohio Livestock Day is to be held at Washington Court House.

The Ohio State University, and the Fayette Producers Company, in whose stock yards the event will be held are cooperating with the Experiment Station.

## Corn Yields Most Four Plants to Hill

In corn checked in hills 42 by 42 inches four plants per hill gave a little larger average yields than two, three, or five plants in tests at the Ohio Experiment Station. The fifteen-year average yields for different rates in these field experiments were 32.4, 51.4, 62.2, 65.6, and 64 bushels per acre, respectively, for one, two, three, four and five plants per hill.

In discussing these yields, L. E. Thatcher of the Station, says, the tendency is for the thinner stand of plants to lead in years of low yield and for the thicker planting to lead in good corn years, with latter ahead in total yield for a number of years taken together.

For best yields, he finds that fields of low productivity should be planted thinner than very fertile land, and that early-maturing corn may be planted thicker than big late-maturing varieties.

---

The square mile under the control of the Corporation of London contributes one-quarter of the total income tax collected in the United Kingdom.

The stars are fixed in space, while the planets travel.


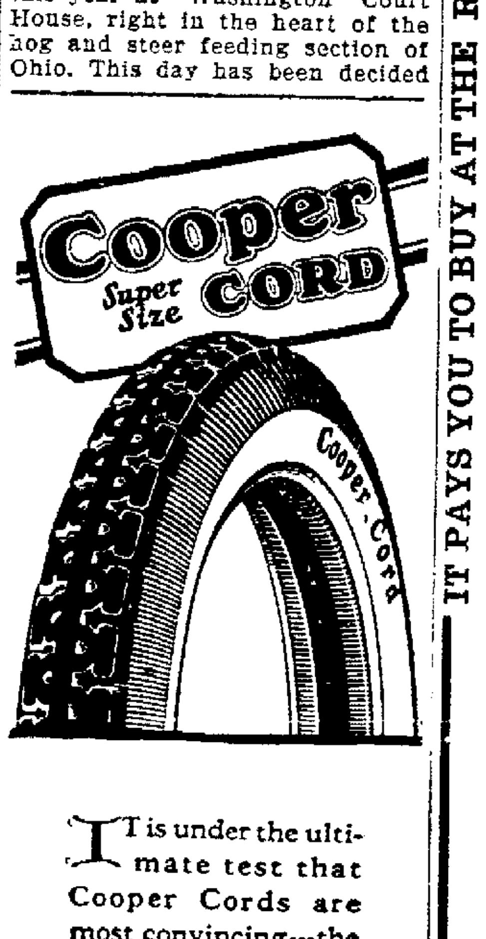


I T is under the ultimate test that Cooper Cords are most convincing—the test of travel on all roads and cars, when the mileage that is built into them seems never to end.

**Whidden & Smith**
**VULCANIZING**
**Next to Harry Smith**



## WHY PAY MORE

New Spring styles, Patent, Suede, Satins. All the new spring designs are represented in our

**$5.00** GRADES

We save you a dollar or two on every pair.

## LEADER Shoe Store

GEO. H. HILL, Prop.
Broad and East Avenue
2nd Floor


### LEGAL NOTICES

**NOTICE TO CONTRACTORS**

Sealed bids will be received by The Board of Education of LaGrange Village School District, LaGrange, Lorain County, Ohio, at the office of Chas. H. Nichols, Clerk, LaGrange, Ohio, until twelve o'clock noon, Eastern Standard Time, April 4, 1924, for furnishing of material [illegible] in the erection and completion of Boiler in present school building, at LaGrange, Ohio, according to plans and specifications prepared by R. S. Silsbee, Architect, and Ernest Szekely.

Copies of drawings and specifications will be furnished by the architect to contractors upon a cash deposit in the sum of Five Dollars ($5.00) for each set furnished, such deposit to be refunded upon return in good order of said drawings and specifications.

Each bid must contain the name of every person or company interested in the same, and be accompanied by a certified check on some solvent bank in Lorain County, Ohio or a bidding bond, in a sum equal to five per cent (5%) of the total amount of the bid submitted, as a guarantee that if the bid is accepted a contract will be entered into and its performance properly secured. Should any bid be rejected such check or bond will forthwith be returned to the bidder, and should any bid be accepted, such check or bond will be returned upon the proper execution of a contract and the furnishing of a bond [illegible] of the same. Said check or bond is to be made payable to Chas. H. Nichols Clerk of the Board of Education of LaGrange Village School District.

Bidders are required to bid labor and materials separately, and all bids must be made on blanks furnished by the Architect of The Board of Education.

The right to reject any or all bids is hereby reserved. The right is reserved to accept any bid or combination of bids that The Board of Education deems most advantageous to the LaGrange Village School District.

By Order of The Board of Education of LaGrange Village School District, LaGrange, Ohio.

CHAS. H. NICHOLS, Clerk.

3-7-14-21-28.

Try an ad in the Chronicle-Telegram want columns.


Home
## Shaver's Special
SATURDAY

Guaranteed Shaving Brush and Tube Shaving Cream, Complete at only

**98c**

## R. L. ELLIS
DRUGS
380 Broad St.
Formerly Ruth's



*MR. MAN!—*
## Richman's Clothes
Your New Easter Suit or Top Coat should be chosen from this sample showing
Satisfaction Guaranteed as to Fit, Quality and Workmanship
*Brown Hotel Friday and Saturday*
Displayed in Elyria every week—W. J. Schuler, Representative



## MIRRO
The Finest Aluminum
We carry a Complete Stock in Our House Furnishing Department
See Our Window for $1.00 Specials
Day's Hardware



OPEN EVENINGS

Tools, Cutlery Baseball and Paints Electric Supplies

# RIG BEE CUT--RATE

560 Broad St.
Phone 2824

Auto Supplies Tires and Tubes, Accessories, Oils and Greases

### MORE MONEY SAVED

There is more money saved when purchases are made at the Rigbee Supply than when made at any other store. Bring in your want list and let us help you fill it out of our large assortment of high grade merchandise. A trial will convince you.

IT PAYS YOU TO BUY AT THE RIG BEE SUPPLY

**Guaranteed First Quality Tires**
30x3 1-2 tires guaranteed 6000 miles special .................... $6.95
ARMOR CORDS, Guaranteed First Quality
31x4, 32x4, 33x4, 34x4 special .. $13.95
30x3 1-2 Inner Tubes .......... $1.39

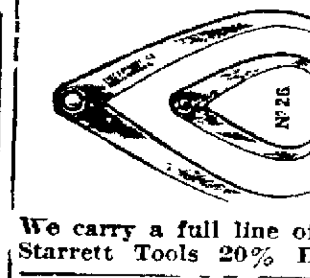

We carry a full line of Starrett Tools 20% Discount

Peerless Crown Fenders, Genuine Peerless Crown Fenders for Ford Cars, regular $16.00 list, Rigbee's price complete set .............. $9.89

Stoplights, regular $2.00 value, complete with wire, switch and bulb, special 98c

Storage batteries for Ford and all other cars using 6 volt 11 plate batter. Guaranteed year. $20 value. Special ....... $11.89

Inshield Spotlights regularly $7.56
**$3.39**

Motor Driven Horn with bracket, reg. $6 value special .............. $2.98

Ford Cutout Outfits complete with pedal and fittings, $1.50 value, Rigbee's special .............. 69c

Pumps, $2.00 black one-cylinder pumps, Rigbee's special .......... 79c

Holley Carburetors New style Holley carburetor for Fords. Guaranteed to eliminate all carburetor trouble. reg. $6 value, Rigbee's special .............. $3.98

Valve Grinders for Ford valves .... 20c

Large 22½ volt B battery $1.69
Columbia dry cells 35c
Columbia hot shots .... $1.79

**JACKS**
Screw type jacks for medium size cars special ........ 89c

1250 ft. Brake Lining, all sizes at 50% off list. Per foot
1 1-4x5-32 .............. 30c
1 1-2x3-16 .............. 35c
1 3-4x3-16 .............. 40c
2x3-16 .............. 45c

Electric Fixtures Single drop fixtures complete with glassware ... $1.48

PORCH AND HALL LIGHTS COMPLETE WITH SHADE 89c

HouseBulbs

HOUSE BULBS
National Mazda, 10 watt to 50 watt .............. 30c
We also carry a full line of Delco 28-32 volt bulbs.

WIRING MATERIAL
No. 14 house wire, hundred feet .......... 89c
Loom, hundred feet ... $2.50
Split knobs, dozen ..... 18c
Tubes, dozen .............. 8c
Square D Boxes....... $1.79
Base Plugs .............. 39c
Wall Switches .......... 29c
Key Sockets .............. 23c
Pull Chain Sockets ...... 48c
Cleat receptacles ....... 12c
Fuses, 6 for .............. 25c

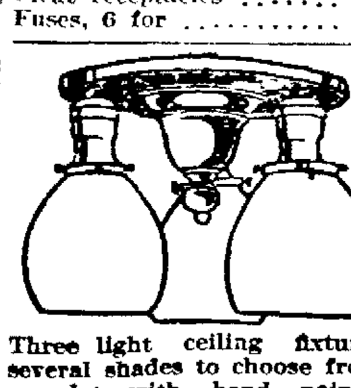

Three light ceiling fixtures, several shades to choose from, complete with hand painted shades .............. $4.98

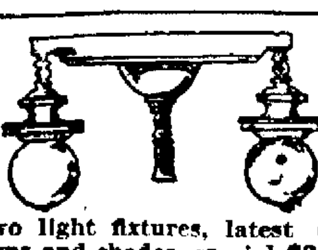

Two light fixtures, latest designs and shades, special $3.98
All Fixtures installed Free.

Open Sunday A. M.

# A Saving on the Purchase and a Profit on The Sale---That's Classified Advertising

# The Trading Mart of Lorain County--It's Easy to Sell, Buy or Rent Using This Page

## BUSINESS PERSONALS

SERVICE FIRST

WRIGHT DOES THE BEST PRINTING AND GIVES THE BEST SERVICE

3186 583 W. Broad

PERIAL FURNITURE CO
PHONE 2653
East Broad Street Bridge
12 Years in Elyria
HOLSTERING, REPAIRING
NET WORK, REFINISHING

AN'S TRUNK AND LEATHER STORE
I save you money on all kinds s, traveling bags, suit cases adles hand bags and purses.
537 BROAD STREET

CUT RATE
Have No Charge Accounts ll for cash but cut the price.

BUS. PHONE 2816
RES. PHONE 9522
Moore Bros. Concrete Block Company
CAST STONE BLOCKS
Plain and Granite Face
Best Concrete Block Made"
B. & O. Railroad and Rush St.—Elyria, Ohio.

USED AUTO PARTS
FOR ALL MAKES CARS
ALL SIZES OF CORD & FABRIC TIRES
AT REASONABLE PRICES
ELYRIA AUTO PARTS CO.
111 West Bridge St.
PHONE 2294

TRICAL SUPPLIES—WIRING XTURES & APPLIANCES

SUPERIOR SERVICE

RADIO SUPPLIES
USE WIRING—MOTOR AND REPAIR WORK.
THE ELYRIA SUPERIOR ELECTRIC CO.
355 BROAD STREET

RIA WINDOW GLASS CO.
dshields Repaired—Mirrors Resilvered
ial White Enamel Mirrors, While They Last $1.00 EACH
Mill St. Phone 38281

LANTING TIME IS NEAR
have a good assortment of t Trees, Shade Trees, Evergreens, Shrubs, Vines & Roses. e your orders early.
OHIO NURSERY CO.
East River St.—Dial 3164

an Select Your New Suit, Top Coat or Raincoat of MAN'S CLOTHES AT $22.50 ELYRIA—BROWN HOTEL RY FRIDAY & SATURDAY Until 9:00 P. M. nplete Spring Sample Line owing—W. J. SCHULER

"EXPERTO CREDE"
AUST'S MUSIC STUDIO
oad St. Phone 9703
(Next to DREAMLAND)
ISPENSERS OF THINGS MUSICALE
what I teach, not what I get
ather of POETRY is MUSIC
ather of MUSIC is RHYTHM
ather of RHYTHM is LIFE
ather of LIFE, THE GREAT ATOR.
it over) ................Bill

DITING ACCOUNTING SYSTEMS AND TAX SERVICE
J. E. THATCHER
Public Accountant
Elyria Savings & Trust Bldg.
PHONE 3169

## BUSINESS PERSONALS

W. J. YOUNG
Structural Steel Worker & Ornamental Iron Work
Factory Buildings, Hoisting Towers, Steel Trusses, Metal Lumber, Marquise Frames, Grill Work, Iron Fences, etc. Free Estimates. Work Guaranteed.
321 West 5th St.—Phone 37824

## LOST, FOUND OR STOLEN

WILL party who picked up bank books and valuable papers return to Chronicle-Telegram and receive reward.

LOST—Airedale dog, answers to name of Laddie. Owner's name on dog's collar. Reward. Phone 28[illegible]

LOST—[illegible] mond Dunten, North Ridge, Elyria. 40723. R. F. D. Lorain.

## FEMALE HELP

We require four ladies in our sales department and will pay [illegible] An experienced lady will instruct you in all branches of the work for the first week. After that period, if you have made progress, we will [illegible] charge of territory for yourself. This is dignified work among church members and you have [illegible] per week. If you have a fair education, are neatly dressed, absolutely free to travel and willing to work hard for good pay and rapid advancement, write at once for particulars. The Thomas J. Cass Company, 321 Fulton Bldg., Pittsburgh, Pa.

WANTED—Women to paint lamp shades for us at home. Easy, pleasant work. Whole or part time. Address Nu-Art Company, 3119, Ft. Wayne, Indiana.

WANTED—Young woman for general housework, plain cooking. 225 Eastern Hgts. Blvd. Phone 36611.

WANTED—Stenographer, must be [illegible] and have high school education. The John Lersch Co.

WANTED—Girl general housework. No washing. 329 West Ave.

WANTED—Woman to do general housework. 3 rooms. Phone [illegible]

WANTED
At once, experienced millinery saleslady; also hat maker.
LEWIS MERCANTILE CO.

## MALE HELP

WANTED—Married man on dairy farm, operating milking machine. Frank Bachelder, R. D. No. 3, Wellington, Penfield Township.

WANTED — One riveter familiar with structural or boiler work. Apply Oberlin Machinist Co., Oberlin, O.

WANTED
A real live man to sell real estate.
GILBERT REALTY CO.
Phone 2455 25 Wellington Block

WANTED—Pattern maker. Duplex Mfg. & Foundry Company.

## POSITIONS WANTED

WANTED—Position of clerical work 6 years experience. Phone 5213.

WANTED—Position as housekeeper by middle-aged lady. Will work in country. Box 352 Chron-Tele.

EXECUTIVE, manager, banker, salesman, twelve years banking; four years general manager and sales manager; capable of handling any position. Steady and reliable. This is your opportunity to secure valuable man. Box 354 Chron-Tele.

WANTED—Colored girl desires to work in private family, good cook and reliable. Lorain, O. Phone 4856. 205 E. 31st.

WANTED—Married man 34, 6 years general office, 1 year retail sales experience, desires change. Box 353 Chronicle-Telegram.

## REAL ESTATE FOR RENT

FOR RENT—6 rooms, over Roser's grocery store. 318 East Broad.

FOR RENT—Good modern home, 6 rooms, bath & garage on Kenyon St., for rent by March 20th or April 1st. Inquire box 351 Chron.-Tele.

FOR RENT—8 room house, 1391 East Ave., Stop 5, Grafton line, gas and electricity and garage. Call 5702.

## LIGHT HOUSEKEEPING ROOMS

FOR RENT—4 unfurnished rooms. 825 Lake Ave. Phone 8112.

FOR RENT—3 furnished rooms, by month. Phone 5791.

FOR RENT—2 furnished rooms. Suitable for couple. $12½ West Ave. Phone 5724.

FOR RENT—3 unfurnished rooms for rent. 112 West 6th St. Call between 5 p. m. & 3:30 p. m.

FOR RENT—2 furnished light housekeeping rooms. Adults. Phone 35862. 121 Grant St.

FOR RENT—Three furnished rooms for light housekeeping. 817 Middle Ave. Phone [illegible]

FOR RENT—Furnished rooms for light housekeeping, close in. Phone 6516.

FOR RENT—Large furnished light housekeeping room and kitchenette, east side. Phone 35972.

## ROOMS FOR RENT

FOR RENT—4 unfurnished rooms. 512 West Ave.

FOR RENT—Sleeping room for gentleman, downstairs. Convenient. 322 W. Second.

FOR RENT—2 unfurnished rooms. 315 Blaine St. Phone 41651.

FOR RENT—Furnished front room, 1 or 2 gentlemen. Phone 35242.

FOR RENT—One large well furnished front room, telephone and kitchenette, optional. Phone 5775.

## APARTMENTS FOR RENT

FOR RENT—New modern five-room and bath, hot water heat, half block square. Inquire Miss Johnston, Johnston Gift Shop.

## WANTED TO RENT

WANTED—To rent from owner, by April 1 or sooner, six rooms, bath, modern. Three adults. Close in. Phone 36958.

WANTED — To rent immediately, modern 5 or 6 room house, large lot, 5 or 10 acres, west side. Smith, 318 Furnace St.

## FOR RENT

FOR RENT
Singer sewing machines by week or month. We repair all makes of sewing machines.
Phone 2576

## REAL ESTATE FOR SALE

List your property with us. We will give you honest and efficient service. We do not ask you to sign anything until you get a downpayment.
R. G. BAUS CO.
214 Elyria Blk. Elyria, O.

REAL ESTATE BARGAIN
For sale, residence, 316 West Fourth St. Would make good Duplex house. Can be seen any time. B. M. O'Donnell.

EAST SIDE—CLOSE IN
$5300, new 6 room modern home, good sized lot, $700 down, balance $40 month.
R. A. OSBORNE
Century Bldg.

E. Hts., 6 rooms, modern, hdwood floors, garage. $5000. Terms.
Clark St., 6 rooms, modern, hd. wood fin. $4700.
East River, 5 rooms, modern, garage. $4350. Terms.
Others too numerous to mention in all parts of the city. If you are looking for a home or investment see us. We will save you money.
R. G. BAUS CO.
The Old Reliable
214 Elyria Blk. Phone 2967

ANOTHER NEW HOME
On Eastern Heights, ready for occupancy. You should see this one. Also a house on Park Ave. Owner leaving town. Inquire
HENRY HEIDRICH
Phone 2038

E. Hgts. Blvd., 6 rms., colonial brick fire-place, clothes chute, double oak firs. You will have to see it to appreciate it. $7500. Terms.
Middle Ave., fine big square house with 10 rms., oak firs., 2 fireplaces. This is a wonderful investment. $2000 under value. People leaving.
W. side, 5 rm. & bath, elect., cement cellar, gar., 40x150 lot. It's a buy. $3590. $1000 down.
Just off Lake Ave., 6 rms., 2 acres of land, barn, gar., equipped for chickens, variety of fruit. A bar. $5000. Terms.
W. side cottage, 3 rms., cement cellar, 50x150 lot. Why pay rent. $2100. $300 down.
NEWTON PICKLESIMER & CO.
Phone 2564 33 Century Blk. Res. 9574

FOR SALE
E Broad, 6 & B, mod., $4800, terms
E. Hts., 6 & B, mod., $5800, 1-3 cash.
E. H. Blvd., beautiful mod. home, $11,000.
South side, 7 & B, mod., $5200.
South side, 7 & B, mod., close in, $7000.
West side, all prices, $1000 & up.
C. E. HIGGINS
Call 2729 Over Foster-Fitch Store

FOR SALE—Or trade for smaller house, modern 7 room house, bath large sleeping porch, garage, hardwood floors & trim, West 6th St. Call after 4:30 p. m. Phone 5772.

FOR SALE
10 rooms & bath, Earl Ct., modern, large lot ..........................$7000
8 rooms & bath, Harrison St., new down ..................$[illegible]
6 rooms & bath, Park Ave., newly built, double garage ..........$13,500
Gulf St., 5 rooms & bath, modern ..........
E. Hgts. Blvd., 8 rooms & bath, new home, double garage, a real home ..........................$14,500
Erie St., 7 rooms & bath, modern ..........................$4700
6 rooms & bath, East Broad St., modern, double garage, possession at once, terms ..............$5200
Other good farm and city properties for sale.
KOLINSKI & STANDEN
Elyria Sav. & Trust Bldg.

THIS WEEK'S BEST BUYS
6 R. & B., east side, close in, large lot, brick street, modern in every detail, gar., fruit & shade, a very pleasant home. In fine shape. $5500, with $1500 down.
6 R. & B., east side, modern, very fine home close in, gar., a home you would be proud to own. $5200. On very easy terms for 10 days only. Immediate possession.
6 R. & B., modern, E. Hgts., just off Park Ave., lot 50x150, gar., fruit, shrubbery, hdw. finish and floors. $[illegible] $2500 down.
10 R. & B. Middle Ave., a beauty, call us up and make us an offer. Must be sold.
6 R. & B. modern, East Ave., a real buy at $4500.
6 room, new house, hdw. finish, with 1-4 acre of land on East Ave. $4700.
6 R. & B., modern, beautiful home, breakfast alcove, grate, sta. tubs, large attic. Immediate possession.
6 R. & B., east side, just off Cleveland St., large lot, gar. $5700. Term.
5 R. & B., modern, bungalow, very cozy, close to Lake Ave. $4650. $2000 down.
6 R. & B. modern bungalow, close to Lake Ave., large lot, gar., let us show you this fine home. $4500. $1800 down.
6 R. & B., modern, large lot, close to Lake Ave., hdw. up & down, new. $4800. $1000 down. Why pay rent.
1½ A. just outside city limits, 8 R. & B., slate roof, gas well strong enough for all heat & light, hot & cold water. To be sacrificed at $6000, with $2500 cash.
BILLINGS & CARPENTER
Cor. Middle & Broad
Phone 2608 Open Evenings

FOR SALE — Income property, double house Middle ave., 6 room and bath each suit, hardwood floors and trim, modern thruout, terms. Rents for $[illegible].
A four family house in fine shape, strictly modern, hardwood, party leaving city. Rents for $160 per month.
South end, 12 room house, two 6 room suites, bath, modern. Terms.
Eastern Heights bungalow, A charming 5-room home, fire-place, nicely finished, good lot, cement drive. Terms.
MARSH REALTY CO.
24 Century Bldg.

FOR SALE—5 rooms and bath, modern home, large lot, located on Gates Av. If you are looking for a real home, priced to sell and reasonable terms, arrange to see this property. Box 355 Chron.-Tele.

FOR SALE—E. Hgts., Denison ave., new 6 rooms, also bath, recep. hall, sew. room, oak finish thru out, elect. fixtures, furnace, large garage, driveway, a beautiful home, just finished. $8000. See G. H. or H. W. Lapp. Phone 9371.

FINE INVESTMENT
Cement block & frame bldg., on first floor is store room 18x34 feet and suite of 4 rooms and bath, on second floor 2 suites of 4 and bath each, producing a total revenue of $120 per month. Building practically new and well located in Elyria. Price $10,000.
G. R. ALLEN & SON
L. C. Bank Bldg.

FOR SALE—East side, modern, 6 room. $5000. $1000 down.
East side, modern, 6 room, $5200, $1200 down.
South side, modern, 5 rooms. $3600. $1000 down. Dial 2044.

Dewey Ave., close to Lake Av., 6 room home, furnace, elect., $40[illegible] Good terms.
R. A. OSBORNE
20 Century Bldg.

FOR SALE—Eastern Heights
6 rooms, modern, double garage, lot 50x136. Priced at $6250.
6 rooms, bath, fur., elect., oak firs., garage, newly painted, close to Broad St. Worth the money. $620[illegible]
7 rooms, modern, oak firs., large lot. $5500.
Just off Broad St., 7 rooms, modern, newly painted and decorated thruout. $4000. $500 down payment, bal. like rent.
6 rooms & bath, on E. River, modern, newly papered and painted. $4600.

South Side
4th St., close to Middle Ave., 7 rooms, bath, fur., elect., fair lot. $4500. $500 down payment, bal. to suit buyer.
Off Middle, this side of 10th St., 7 rooms, modern, newly painted and papered, double garage, extra large lot, rents for $50 per mo. $6[illegible] 1-3 cash.
Near East Ave., close in, 8 room & bath, modern, oak finish, good lot, double garage. $6000.

West Side
Off Lodi St., 6 rooms & bath, finished attic, oak finish, built in features. $5500.
5 rooms, fur., bath, elect., slate roof, just off Lake Ave., between car line. $4500. Terms.
Off Lake Ave., 10 rooms, all modern, well, cistern, chicken house, extra large lot. Priced at $1[illegible] Terms.
SCOVILLE & RASOR
803 Lorain County Bank Bldg.
Phone 2177

## LOTS FOR SALE

FOR SALE—Lot touching Park Place and East River, suitable for business place, apartment or two houses. Inquire 500 East River. Phone 2172.

FOR SALE—2 lots, 40x160 on East Ave. Inq. 212 Wooster. Phone 26011.

FOR SALE—Large lot, east side, near Broad, good location, bargain. Address owner, P. O. Box 85[illegible]

## FARMS FOR SALE

FOR SALE
125 A. on imp. road, tiled, good buildings, gas well.
100 A. on imp. road, good buildings, gas well.
[illegible] A. good buildings, gas well.
[illegible] A. good buildings, stone road.
[illegible] A. good buildings, stone road.
[illegible] A. good buildings, stone road.
[illegible] A. good road and buildings.
[illegible] A. just off stone road, good buildings, gas well.
100 A. dirt road, good buildings.
111 A. dirt road, good buildings.
Let me know your wants.
F. E. SCHWARTZ
Elyria [illegible]

FARMS FOR SALE
7 1-2 acres garden land, Ridgeville, Cleveland road, 7 room house, electric lights, barn, strawberries, asparagus, grapes & fruit. Will trade for Elyria property. $10,[illegible]
65 acres 7 mi. from Elyria, 7 room house, 2 large barns & other buildings, 5 acres timber. Will trade for Elyria property. $8500.
Other good farms for sale.
KOLINSKI & STANDEN
Elyria Sav. & Trust Bldg.

A GOOD FARM
63 acres, close Elyria, partly tiled no water, well fenced, good bldgs. and gas well, some orchard and woods. $[illegible]
G. R. ALLEN & SON
L. C. Bank Bldg.

## FARMS FOR RENT

FOR RENT—70 acres, near Berea, on car line and paved road, very fertile soil, wonderful daylight bank barn for 30 head, 2 silos, running water, pumping outfit, elect. lights in all bldgs., milking machine, ensilage conveyor, 6 rm. house, dbl. garage, grainery, $[illegible] per year. Inq. 410 Engineers Bldg., Cleveland, O. Main 6180.

FOR RENT—Farm, 43 acres, Carlisle township. Inquire Mrs. Jas Dowds, LaGrange, O., R. D. No. 1.

## AUTO & ACCESSORIES

FOR SALE—Dodge touring, 1923 model. Phone 36722.

USED CAR SALE
1921 Ford sedan ..........$250
192[illegible] Ford coupe ..........$[illegible]
19[illegible] Ford touring ..........$175
1921 Ford roadster with box ..........$175
1918 Ford delivery truck ..$ 50
1922 Ford truck, S. S. & body ..........$225
SEVERAL OTHERS TO CHOOSE FROM
THE SIMPSON MOTOR CO.
Phone 2522 Open Evenings

## MISCELLANEOUS FOR SALE

FOR SALE—Manure and cinders. Phone 6373. We deliver.

FOR SALE—Player piano, 57 rolls. Cheap. 223 W. River St.

FOR SALE—Car ear corn. Patterson's switch. F. E. Gilbert.

FOR SALE — Bedroom furniture, rug and other articles; electric washer and iron. Phone 39821. 209 Broad St.

FOR SALE—Golden oak dining rm. set, also black leather davenport, child's white iron bed, girl's bicycle and oak rocker and stand. Call 329 Kenyon or phone 39272. Splendid condition.

FOR SALE—Delivery box for Ford Roadster. 840 Walnut St.

FOR SALE—Fine crotch mahogany sofa and clocks. Imperial Furniture Co.

FOR SALE—Famous Zenith 4 tube radio receivers, complete with tubes, storage A battery, charger, phones and loud speaker, in first-class condition. Will sell for cash very reasonable. This set has a replacement value of $253. Address box 350 Chron-Tele.

FOR SALE—Counters. Call Royal Clothing Store. Phone 2675.

FOR SALE—Reed baby buggy, good condition. $5.00. 303 E. River.

FOR SALE—Black leather davenport, mahogany frame. Phone 38891, evenings. Price $15.

FOR SALE—Combination oak writing desk and book case; also new garden hose. 241 E. Eighth.

FOR SALE—Ivory baby buggy. Phone 5021.

FOR SALE
Drop-head Minnesota sew. ......$15
Drop-head Standard sew. ......$17.50
Drop-head White sew. ..........$22
These machines are guaranteed
SINGER STORE

FOR SALE—Cider and hand picked apples. Schoepfle orchard, Stop 6½ Lake Ave. Phone 30[illegible]

FOR SALE—Bed springs & mattress $15. New Method gas range, good as new, $30; 2 hard coal brooders, each 1000 chick capacity, used one season, $15 each; also baby chick feeders and drinking fountains, chicken coop, 12x30, 175 laying White Leghorn hens. Phone 3[illegible]62.

FOR SALE—Young team black mares; 1 registered Jersey cow. Phone 5191.

FOR SALE—Two Brunswick-Balke pocket billiard tables, size 5x9, with full equipment. Can be purchased at a bargain. [illegible] Willys-Overland Co.

FOR SALE—Young [illegible] incubators and brooders [illegible] Phone 39151.

FOR SALE—Used [illegible] Cheap. Phone 2516.

FOR SALE—2 rockers [illegible] one oak and leather [illegible] black leather. Phone [illegible]

FOR SALE—[illegible] Phone 37143.

FOR SALE—Second hand piano, fine condition. Domestic sewing machine; canned sweet cherries. Phone 7521.

FOR SALE—Mansfield log sawing outfit, complete, cheap. Grafton Lumber & Construction Co., Grafton, O.

## BABY CHICKS—POULTRY

FOR SALE—Rock setting hens. W. C. Dunlap. Stop 5, Lake Ave. Adelbert St.

HALLWORTHY TRAP-NESTED S. C. WHITE LEGHORNS
We are now booking orders for Baby Chicks and would suggest that you place your order early to procure your chicks at the desired time. Our pullets are laying 60% in a "Jamesway" ventilated poultry house; we feed Conkey's Buttermilk laying mash, better order some for yours. We carry a complete line of Jamesway Poultry House Equipment, the practical kind.
Visitors are always welcome at "Hallworthy."
The home of "Hall's Husky Hustlers."
HALLWORTHY POULTRY FARM
Stop 84 Oberlin Rd., Elyria, O.
Phone 30183 (We Deliver)

PETER G. MILLER
BREEDER OF BARRON STRAIN S. C. W. LEGHORNS AND BUFF ORPINGTONS
Hatching eggs, baby chicks, from Barron Strain S. C. W. Leghorns. Cockerels in my breeding pens are from high producing, imported birds. Also Buff Orpingtons.
Elyria, Ohio—R. D. No. 4
PHONE 36543

50,000 CHICKS FOR 1924
—14 Breeds—
Quality in chicks is a great deal like a grain crop. The bigger the crop, the better the quality.
A similarity exists in incubation. A good hatch is and always has been a sure indication of quality in the chicks.
Our specialty is turning out big hatches. 65 to 85% has been the rule and not the exception with our custom hatching last season.
Names of customers are on file for references.
LOUIS AURENSAN, Prop.
RIDGEVILLE HATCHERY
Station Road Ridgeville—Ph. 40254
Chick Feeds and Brooders.

BABY CHICKS THAT LIVE POULTRY THAT PAYS
Our Motto. Place your order at once for chicks of excellent quality hatched from heavy laying stock. Catalogue free. Baker's Ancona Farm, Elyria, O. Stop 7, Lake Ave. Phone 30323.
Full Line of Newtown Brooders The World's Best

BEAL BROS'. HATCHERY
Place Your Orders Early for Baby Chicks and Poultry Supplies.
Phone 30491—Telegraph Rd.

R. I. REDS—BOTH COMBS
Last year I was unable to supply the demand for my chicks.
Order now and avoid disappointment.
Only 2000 chicks for sale. All hatched from my bred-to-lay-strain. Mating list giving description of stock and prices free.
A few R. C. cockerels left at $5.00 each.
H. G. STACEY
N. Ridgeville, O. Phone 40201

C. B. HATCHERY CO.
Kipton, O.
BABY CHICKS FOR SALE
Barred Plymouth Rocks, S. C. Rhode Island Reds, White Wyandotts, English S. C. White Leghorns. Thoroughbred stock of special mating. Prices right. Custom hatching, 4c per egg.
PHONE 6-K

## MISCELLANEOUS WANTS

WANTED — Dressmaking, priced right. Phone 6813. 500 East Ave.

WANTED — Interior and exterior painting, wall paper cleaning, woodwork washing. Chas. Brendell, 6741. Prices right.

WANTED—General repair work by experienced carpenter. Estimates furnished. Phone 9451.

WANTED—Washings & ironings to do at home. 504 W. 12th St. Phone 35024.

WANTED—Orders for home baking. Mrs. Gilder, Ph. 5812.

WANTED—Couple to share home with elderly lady. Phone 35041.

WANTED—Light trucking of any kind. Phone 5583.

WANTED—A stroller in good condition. Call 37722.

## GARAGES FOR RENT

FOR RENT—Garage. L. G. Andrus, 321 West Ave.

FOR RENT—Garage. 105 Grace Ct. Call 7651.

## LEGAL NOTICES

PROBATE NOTICE
Elyria, O., Feb. 28, 1924.
Notice is hereby given that final accounts, supplemental final accounts, affidavit in lieu of final accounts and partial accounts by executors, administrators and guardians have been filed in the following cases in the Probate Court of Lorain County, Ohio, and the same will be for hearing before said Court on the 2[illegible] day of March, A. D. 1924, at 10 o'clock A. M., at which time, if exception [illegible] filed, the same will be approved and confirmed and ordered of record.

ESTATES
Sarah Knight ..........Final
Nettie [illegible] ..........Final
[illegible] ..........Final
Charles [illegible] ..........Final
James Mahon ..........Final
[illegible] ..........Final
[illegible] ..........Final
J. B. [illegible] ..........Final
[illegible] ..........Final
[illegible] ..........Final
Otto [illegible] ..........Final
F. J. [illegible] ..........Final
[illegible] ..........Final
Louis Ravas ..........Final
Vasile Costa ..........Final
Georgia [illegible] ..........Final
[illegible] ..........Final
[illegible] Sierra ..........Final
Albert A. Lorangen ..........Final
Tracy [illegible] Burge ..........Final
Joseph Horvath ..........Final
James J. Quinlan ..........Final
[illegible] Stalla ..........Final
Alexander T. Davis ..........Final
[illegible] ..........Final
[illegible] W. Sanford ..........Final
Frank Stopar ..........Final
William Frederick Squire ..........Final
Charles C. Decker ..........Final
[illegible] ..........Final
[illegible] ..........Final
[illegible] ..........
[illegible] Supplemental Final Account
[illegible]
[illegible] Supplemental Final Account
[illegible]
[illegible] in Lieu of Final Account
[illegible]
[illegible] in Lieu of Final Account
[illegible]
[illegible] in Lieu of Final Account
[illegible]
[illegible] in Lieu of Final Account
Louis J. [illegible]
[illegible] in Lieu of Final Account
G. L. [illegible] ..........Partial
[illegible] ..........Partial
William Tattersall ..........Partial
[illegible] ..........Partial
John [illegible] ..........Partial

GUARDIANSHIPS
Eugenia [illegible] ..........Final
[illegible] ..........Final
[illegible] ..........Final
[illegible] Florence Ruth and [illegible]
[illegible] in Lieu of Final Account
[illegible] ..........Partial
[illegible] ..........Partial
[illegible] ..........Partial
John Vad[illegible] ..........Partial
H. C. WILCOX,
Probate Judge.
2-29 3-7-14.

LEGAL NOTICE
Cascade Park Refreshment Concession
Notice is hereby given that the refreshment concession for the season of 1924 in Cascade Park will be let to the highest bidder on March 10th, 1924. All bids must be in the hands of the secretary of the Park Board by 12:00 o'clock noon, March 10th.
Bids should be sealed, and a sufficient bond may be required to cover the accepted bid for the concession. Refreshment regulations require that ice cream cones and all drinks shall retail at 5c each.
THE PARK COMMISSION,
714 Elyria Savings & Trust Bldg.
By AGNES BIRKLINE,
Secretary.
2-29 3-1-3-4-5-6-7-8.

LEGAL NOTICE IN DIVORCE
Case No. 20984
J. J. Gary, Defendant, whose place of residence is to the Plaintiff now unknown, will take notice that on the 31st day of January, A. D. 1924, the undersigned Plaintiff filed her petition in the Court of Common Pleas, Lorain County, Ohio, being Case Number 20984 praying a divorce from said Defendant on the grounds of gross neglect of duty and extreme cruelty and asking also for injunction and equitable relief. Said case will be for hearing on and after the 15th day of March, A. D. 1924.
LEONA B. GARY,
Plaintiff.
L. D. HAMLIN, Attorney.
2-1-8-15-22-29 3-7.

LEGAL NOTICE IN DIVORCE
Case No. 21005
Anthony Rozek, Defendant, residing at Worcester, State of Massachusetts, will take notice that on the 7th day of February, A. D. 1924, the undersigned Plaintiff filed her petition in the Court of Common Pleas, Lorain County, Ohio, being Case Number 21005 praying a divorce from said Defendant on the ground of willful absence for more than three years and asking also, for equitable relief. Said case will be for hearing on and after the 22nd day of March, A. D. 1924.
STEPHINE ROZEK,
Plaintiff.
G. A. RESEK, Attorney.
2-8-15-22-29 3-7-14.

LEGAL NOTICE
No. 21105
In The Court of Common Pleas
STATE OF OHIO,
LORAIN COUNTY, SS.
John P. Gerhart and Gertrude A. Gerhart, Plaintiffs.
—vs—
The unknown heirs at law, devisees, legatees, assigns and creditors, if any, of Moses Pearsons, sometimes written as Pearsons, Saloma Wheelock, the unknown heirs at law, devisees, legatees, assigns and creditors, if any, of Saloma Wheelock, deceased, John Wheelock, husband of said Saloma Wheelock, ———— Burdick, unknown wife, if any, of John Burdick, the unknown heirs at law, devisees, legatees, assigns, and creditors, if any, of Franklin Snow and Ann G. Snow, deceased, ———— Snow, unknown husband, if any, of Lucy Snow, the unknown heirs at law, devisees, legatees, assigns and creditors, if any, of Horace Payne, sometimes spelled Harris Payne and Priscilla Payne, sometimes spelled Prisella Payne, the unknown heirs at law, devisees, legatees, assigns and creditors, if any, of Edwin Brainton, ———— Brainard, the unknown husband, if any, of Louisa Brainard, the unknown heirs at law, devisees, legatees, assigns and creditors, if any, of George Calkins, deceased, Lydia M. Calkins and the unknown heirs at law, devisees, legatees, assigns and creditors, if any, of Lydia M. Calkins, deceased, and the unknown heirs at law, devisees, legatees, assigns and creditors, if any, of Joseph Hemman, Defendants.
Each of the above named parties, the place of residence of each of whom is to the Plaintiffs unknown, will take notice that on the 7th day of March, 1924, [illegible] Plaintiffs filed [illegible] Court of Common Pleas of Lorain County, Ohio, being Case No. 21105 [illegible] praying that the Plaintiffs are in possession and the holders of the fee simple title [illegible] following described real estate [illegible] Township of Avon, County of Lorain and State of Ohio [illegible]
[illegible]
[illegible] feet to the east [illegible] said [illegible] and the center [illegible] north [illegible] south highway [illegible] north to the place of beginning [illegible] containing 175 acres of land [illegible] same land conveyed [illegible] County Deed recorded in V[illegible] page 7[illegible] Lorain County [illegible] of Deeds, be the same [illegible] but subject to all [illegible] ways.
Plaintiffs [illegible] allege in said petition that the above named defendants [illegible] may hereafter claim [illegible] some interest in, title to [illegible] said premises adverse [illegible] rights of said plaintiffs [illegible] the said Defendants have [illegible] fact any interest in, [illegible] upon any part or all of said premises; that the Plaintiffs and those under whom they claim title have been for more than 21 years next preceding the filing of this petition in the peaceable, adverse, actual, uninterrupted, open and notorious possession of the premises herein described, adverse to the rights of each and all of said Defendants.
The prayer of the Petition is that all of the Defendants be compelled to allege what interest in, title to or lien upon said premises they or any of them have; that any such claim be adjudged null and void and the title of the Plaintiffs be quieted as against each and every one of the said Defendants and against each and all persons claiming by, through, or under them and that they be forever barred from claiming any title to or lien upon all or any portion of said premises and for such other relief as may be proper and the Court can give. Said Defendants are required to answer on or before the 3rd day of May, 1924, or a decree will be taken against them as prayed for in said petition.
JOHN P. GERHART and GERTRUDE A. GERHART,
Plaintiffs
By GEO. H. CHAMBERLAIN,
Their Attorney
3-7-14-21-28 4-4-11.

LEGAL NOTICE IN DIVORCE
Case No. 21074
L. B. Jenkins, Defendant, whose address is unknown and who is a non-resident of the State of Ohio, will take notice that on the 28th day of February, 1924, the undersigned Plaintiff filed her Petition in Common Pleas Court, Lorain County, Ohio, praying for a divorce on the grounds of gross neglect of duty and extreme cruelty. Said case will be for hearing on and after the 11th day of April, 1924.
INA JENKINS,
Plaintiff.
By A. H. WEST,
Attorney.
2-28 3-7-14-21-28 4-3.

LEGAL NOTICE IN DIVORCE
Case No. 21053
Robert Layton, Defendant, whose place of residence is to the Plaintiff now unknown, will take notice that on the 20th day of February, A. D. 1924, the undersigned Plaintiff filed her petition in the Court of Common Pleas, Lorain County, Ohio, being Case No. 21053 praying a divorce from said Defendant on the grounds of gross neglect of duty and extreme cruelty, and asking also for custody of minor child and equitable relief. Said case will be for hearing on and after the 4th day of April, A. D. 1924.
GLADYS LAYTON,
Plaintiff.
FINDLEY & MYERS, Attorneys,
404 Bank Bldg., Elyria, O.
2-21-28 3-7-14-21-28.

"THE OLD RELIABLE" AUCTIONEER
Col. Dan Eason
115 Kaiser Court
Phone 39754 Elyria, O.

$7.50 GO $10.00 SOLD
R. F. CLARK
AUCTIONEER
Telephone 804W
Oberlin, Ohio, R. F. D. No. 2.

AUCTION SALE
Saturday, March 15, 1924, starting promptly at 9 o'clock
50 USED FORDS 50
Free Lunch at Noon
Geo. G. Spitzer
Authorized Ford & Lincoln Dealer
Phone 35R3 Grafton, O.

Auction Sale
The undersigned will sell at auction at his residence located on Porter Road, 1 mile north of stop 36, Elyria Car Line, on what is known as the Wm. Biddulph Farm, in North Olmsted, on
WED. MARCH 12
Commencing at 10:00 o'clock, a. m., sharp, (rain or shine) the following:
1 Hal-Fur 2-Ton Truck, Good Condition, Heider Model D 9x16 Tractor with Plows
FULL LINE OF FARM IMPLEMENTS IN GOOD CONDITION.
TERMS OF SALE—All sums of $10.00 and under, cash; over that amount a credit of 6 months will be given on bankable note drawing interest at 7 per cent.
LUNCH SERVED AT NOON
R. BIDDULPH, Proprietor
Col. Dan Eason, Auctioneer
A. C. Reed, Clerk

## TODAY'S BEST STORY

You Can Select Your New Suit, Top Coat or Raincoat of RICHMAN'S CLOTHES at $22.50 IN ELYRIA—BROWN HOTEL EVERY FRIDAY & SATURDAY Until 9:00 P. M. Complete Spring Sample Line Showing—W. J. SCHULER.

THE COLLEGE BOOK STORE
Near the Post Office—Stationery and Office Supplies. Typewriters for Rent or Sale. Rentals paid may be applied on Purchase Price of Machine.

## POLLY AND HER PALS--BY CLIFF STERRETT

NewspaperARCHIVE.com

# THE CHRONICLE-TELEGRAM

Members Audit Bureau of Circulation
331 Second Street Elyria Ohio
The Lorain County Printing & Publishing Company, Publishers

J. F. BURKE, Editor. A. C. HUDNUTT, Manager

Published every evening, except Sunday. Entered as second-class matter at Elyria Postoffice, Act of 1879

Daily—Two cents per copy By carrier in City 12 cents per week, $6.00 per year in advance. By mail Daily outside of Elyria, within Lorain and adjoining counties, $3.00 per year, within the State of Ohio, $4 00; elsewhere $5.00

New York Offices, A. E. Clayden, Representative 347 Fifth Ave.; Chicago Office, John W. Hunter, Representative 419 Marquette Bldg.

FRIDAY, MARCH 7, 1924


## YOUR BANKER IS SAFE

After an eight weeks grilling legal battle in the United States court at Columbus, William G. Benham and Dwight Harrison, heads of the now defunct R. L. Dollings Co., have been found guilty by a jury and they will probably serve terms in the Federal penitentiary for using the mails to defraud stock buyers.

But that is not the sad part of the Dollings failure. Benham and Harrison have always had enviable reputations until the Dollings scandal and it is to be regretted that these two men, who obtained the confidence of thousands of men and women, should have proven false to their trust. But their guilt does not relieve the situation. Millions of money was lost by people in Ohio, and other states, who could not afford the loss.

It is said by investigators that upwards of $2,000,000 was lost by Lorain county people. This vast amount of money was filched from the pockets of the men and women in this community. The money is gone. There is no use in crying over the "spilled milk." The mistake of investing in worthless stock, which payed dividends for a while by the juggling of other holdings, has been made.

The question now is, will the people who invested in Dollings stock learn the lesson taught by the failure? Will they invest in another "get-rich-quick" company when the opportunity comes along and a glib tongued salesman pictures the Utopia?

Every investor does business with some banker or business man who has means of getting information regarding stock issues. These men should be consulted. If the banker does not know about an investment, he has the means of finding out. That is his business.

It is unlikely that your banker or any other versed in financial affairs will point to many investments of the "get-rich-quick" variety. These are few and far between and the investor who takes chances in these, gambles with his money with more than a two to one chance that he will lose. It is a pretty safe old adage that "you can't get something for nothing."

Bankers and others of experience in financial affairs make mistakes, but if they had been consulted in Lorain county there would not be millions of our money in the defunct Dollings scheme.

There is a lesson in the Dollings case for the State of Ohio. As we have said editorially before, it is high time that the state either protect investors from fake stock schemes and swindlers or rid itself of the Blue Sky Department. This is almost emergency legislation and ought to be an order of business for the first day's session of the legislature.

But, play safe. Consult men of experience and honesty before you invest in anything that you are not absolutely sure about. If the banker had been consulted, a large part of that two million lost in Dollings stock, would be in Lorain county today.

## WHO ARE OUR LEADERS?

Mrs. Maude Swarts of New York, president of the National Women's Trade Union League, in an interview recently in which she expressed herself on the proposed equality amendment said: "There is a specific difference in the jobs which men and women must undertake in the world, as now constituted. Protective legislation would have every opportunity to expand, instead of being nullified through a blanket amendment."

We have seen Mrs. Swarts at work and talked with her and consequently have faith that she knows something about the problems of women in industry. Day after day she is to be found at the court of industrial compensation offering her services gratis to women, and men too, who appear before the commissioners with claims for injuries received while at their labors. She speaks several languages so that she can converse with the many foreigners who come to the court, and if their cause is worthy, find in her a helpful friend at their service ready to pit herself against the able representatives of the insurance companies. During her years of work she has come to know how valuable to women and mothers is the protective legislation which has, by dint sometimes of hard fighting, been passed. She has come in close, heart rending contact with women who have worked in textile mills and in factories, to whom the ten-hour day is a severe actuality. Women who have risen to leading positions in the trade union movement have joined with representatives of eleven nation-wide organizations in denouncing the equal rights amendment.

Women who discuss in the quiet of their homes and in their clubs, the theories governing women in industry, and who have not, by either personal experience or contact with those who have had personal experience, actual knowledge of industrial conditions are not the ones whose leadership is to be trusted. But rather should we trust the ones who, by intellectual training and contact with workers, are able to judge the conditions more completely and sympathetically.

Attorney General Crabbe says there is no law for "card" deputies. What about John Doe warrants, General?

## A WORSE HATCH-OUT IS HARD TO IMAGINE

# YESTERDAYS IN OHIO

### TODAY'S ANNIVERSARIES

1777—The Indians under Blackfish began a siege of Harrodsburg, Ky.

1778—Joel B. Poinsett, the Southern statesman, for whom a brilliant flower was named, born at Charleston, S. C. Died at Meadville, Pa., Nov. 28, 1922

1836—James M. Thoburn, famous Methodist missionary bishop, born at St. Clairsville, Ohio. Died at Meadville, Pa., Nov. 28, 1922.

1842—The Ohio legislature granted a charter for Ohio Wesleyan University.

1867—Congress voted a gold medal to Cyrus Field in recognition of his services in laying the Atlantic cable.

1874—The Pope issued an encyclical letter condemning the new ecclesiastical laws in Austria.

1890—At the invitation of Emperor William, an international congress met at Berlin to discuss plans to improve the condition of the working classes.

1921—Former Mayor O'Callaghan of Limerick, Ireland, was shot dead by masked men.

### ONE YEAR AGO TODAY

South Carolina legislature voted pensions to slaves loyal in civil war.

Bodies of two deputy sheriffs slain by moonshiners found near Franklinton, La.

### TODAY'S BIRTDAYS

Luther Burbank, one of the greatest of American naturalists, born at Lancaster, Mass., 75 years ago today.

Ben Ames Williams, prominent among the younger American novelists, born at Macon, Miss., 35 years ago today.

Charles L Hutchinson, noted Chicago financier and art patron, born at Lynn, Mass., 70 years ago today.

Dr. Ira N Hollis, former president of Worcester Polytechnic Institute, born at Moorestown, Ind., 68 years ago today.

Sewell Ford, a successful writer of sport stories born at South Levant, Maine, 56 years ago today.

# TODAY

Observance of Arbor Day in Ca[illegible]

[illegible] Mo., today celebrates [illegible]th anniversary of its incorporation.

The Roman Catholic diocese of Helena, Montana, observes its [illegible]ersary today.

[illegible] to Luther Burbank, [illegible]

[illegible] of Independent Ar[illegible] annual ex[illegible] York today.

[illegible] to be the meeting [illegible] of the annual convention of [illegible] Eastern Osteopathic Association.

[illegible] Day will be observed [illegible] State of Maine [illegible] exercises in the public schools.

The Boy Scouts of America will hold a special Wilson memorial service today. For eight years Mr Wilson acted as honorary president of the organization.

Minnesota delegates to the Republican convention will be selected in the district conventions today. Tomorrow the State convention will meet in St Paul to name the delegates-at-large.

Since the first official statistics of the gas undustry in the United States were compiled seventy-five years ago the volue of business and the capital invested in the industry have increased over 200 times.

# KOMICAL TELEGRAMS

By JIM ARMITAGE, Himself

The Kiwanis Club had the District Governor with them yesterday and when he started to speak he said, "All I want is about thirty minutes." I'm generally in favor of giving luncheon club speakers —THIRTY DAYS.

See where Klady got fired. That's nothing, look at how the ex-bar tenders started making an honest living.

One year ago today two men were shot for singing, "Yes, we have no bananas."

I'd like to be on the jury who tried the one who did the shooting—they'd get a loving cup.

Never been on a jury, have you? Well, all you have to do to keep that way—is to practice doing what George Washington didn't.

W. J. A. X. broadcasted the first act of "Vanities." It should good but the biggest part of that show can't be heard—you have to pay four dollars to see it.

The Cleveland theatres are the best bet the Green line has. As long as the Star keeps open—they're sure of quite a few customers from Elyria.

A. L. Garford is in Washington. He went too late—Fall got all the money long ago.

"Doc" Maddock will be out of town Sunday. I hope he catches as many fish he he intends to.

Art Smith has left for California—T. T. Robinson will soon leave there for Elyria.

Stuart Lucas is back too—so things are getting read to hum.

C. W. Phillips will be the speaker at the Rotary Club next Tuesday. He's going to talk about "Bermuda." I know a lot of fellows who haven't talked about anything else since the United States went dry.

Bermuda is a great place—so is Lorain.

If you don't think Cleveland will win the pennant this year—read the Cleveland papers and be convinced.

Babe Ruth's cold is better I guess—they haven't printed any extra editions of the New York papers lately.

Now they're talking about Burton for secretary of the navy—you can't blame Art Smith for going away.

Just one more snow and the first robins will regret leaving home.

# THE WAY OF THE WORLD

By GROVE PATTERSON

Do you ever take a few minutes to stop and think of your happiness as a service to people, rather than just a means of getting yourself a living and a few luxuries? If you will do that, now and then, it will be good for both you and your business. John Wanamaker, great merchant, once remarked. "It is pleasure-giving all around to gather stores of goods that people enjoy seeing and buying, and to afford employment to intelligent people who are finding honorable careers."

Wanamaker must have said that at a moment when he caught a true conception of his business. He had vision, and with that vision he expressed himself in those true terms. Try to think along those lines, at least part of the time.

Dr Harvey Wiley, who knows a great deal about food and eating, said the other day:

"Uncle Sam with a budget of $3,000,000,000 has not half the job of the poor man with a budget of $300, and there are many in this country whose annual income is only $300. In New York City the man who has an income of $2,-50 has a harder task on his hands to administer properly that amount than has the treasury department at Washington.

"The place in which economies can be made most easily is in food. Forty per cent of all incomes is spent for food. Eating, in fact, is the greatest industry in New York. If a man will learn how to eat he can cut down his food budget by a half."

Many people are accused of being egotistic. As a matter of fact few of us give anything like a proper amount of time and earnest consideration to our own personal problems. We do not take the trouble to learn to run the human machine. Some folks have spent so much time on automobiles and furnaces and the family furniture that they can put all these things together in the dark. But they don't know how to run the human machine intelligently. They don't know how much to eat and what. They could find out, just like they find out about motor cars, but they do not take the trouble.

Fifty billions of manufactured cigarets were smoked last year. In addition to that number nobody knows how many were rolled. That is seven billion more than the year before. It would be interesting to know how far the prevalence of the smoking habit among women is responsible for that extra seven billion.

A Scottish superstition concerning weddings is that a bridegroom to insure luck should wear no buckle of fastening on his left shoe.

No. 10, Downing Street, has been the official residence of British prime ministers for nearly two hundred years.

# TIMELY VIEWS ON WORLD TOPICS

### FARM BLOC WILL BE UNNECESSARY IN NORMAL TIMES, SAYS SENATOR CAPPER.

The reason for the existence of the farm bloc is the fact which the general public had not realized—a new economic era in which the balance between agriculture and other industries must be more carefully safeguarded said Senator Arthur Capper of Kansas in a recent address. A bloc would be unnecessary, in normal times.

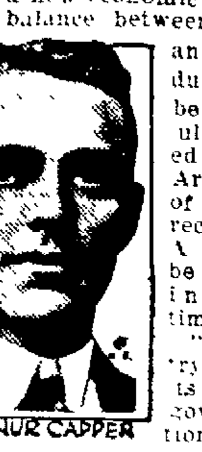
ARTHUR CAPPER

"The 'bloc' is trying to shape its politics and govern its action in a way to bring about a better understanding between all worthy elements of our population," he declared. "It is working for honest industry, honest finance, honest commerce, honest agriculture, honest labor, and it wishes to promote co-operation between all of these elements. We must never forget that farming is our biggest industry.

"Prices received by the farmer for his products are all out of balance with the price of nearly everything he must pay. This big industry has been sick since 1920. Secretary Wallace says that more than one million farmers quit the farm last year. He also states that 23 per cent of the farmers in fifteen wheat-producing States are either bankrupt or have been saved from actual bankruptcy only by the leniency of their creditors. I am glad to say that conditions are improving.

"Co-operative marketing is growing in a wonderful way all over the country and will help both producer and consumer.

"Nineteen million people in this country traffic in the products of 34,000,000 farmers. The 19,000,000 get 2 for the farmer's product to the farmer's one. A searching inquiry by the last congress discovered that of the consumer's dollar manufacturing, wholesaling and retailing get 31 cents; distribution gets 49 cents, and the producer, the farmer, only 20 cents.

"Farmers are not asking the government to make good their losses or to subsidize the industry or to fix an arbitrary price for farm products. The farmer is not asking moe credit to continue his operations at a loss. What he needs and must have is a market for his crops at a price that will give him cost of production and a fair profit.

"I am not saying that congress or Washington can straighten out or end all the troubles of the farmer. But I do say it is up to this congress to give its first attention and its best attention to the problems of agriculture. Big business should be aiding instead of opposing the efforts of 'farm blocs' in congress."

# POEMS THAT LIVE

### WHAT OF THE DAY?

A sound of tumult troubles all the air,
Like the low thunders of a sultry sky,
Far-rolling ere the downright lightning glare;
The hills blaze red with warnings; foes draw nigh,
Treading the dark with challenge and reply.
Behold the burden of the prophet's vision—
The gathering hosts—the Valley of Decision,
Dusk with the wings of eagles wheeling o'er.
Day of the Lord, of darkness and not light,
It breaks in thunder and the whirlwinds roar.
Even so, Father. Let thy will be done—
Turn and o'erturn, and what thou hast begun
In judgment or in mercy; as for me,
If but the least and frailest, let me be
Evermore numbered wth the truly free
Who find thy service perfect liberty.
I fain would thank thee that my mortal life
Has reached the hour, (albeit through care and pain)
When good and evil as for final strife,
Close dim and vast on Armageddon's plain;
And Michael and his angels once again
Drive howling back the spirits of the Night.
Oh, for the faith to reach the signs aright,
And, from the angle of thy perfect sight,
See Truth's white banner floating on before;
And the good Cause, despite of venal friends,
And base expedients, more to noble ends;
See peace with freedom make to Time amends,
And, through its clouds of dust, the threshing-floor,
Flailed by thy thunder, heaped with chaffless grain.
—John Greenleaf Whittier.

# 50 Years Ago

TWENTY FAMILIES ARRIVED in Elyria direct from Germany. The men were given work at Mussey's stone quarry.

THE FIRM OF WALDECK & Rembach was dissolved, and Mr. Waldeck formed a partnership with William Snearer at what is now the Wilkins-Struck stand.

THE VILLAGE COUNCIL PURchased a town bell to be hung in the town hall belfry from Meneely & Co. West Troy, N. Y. It weighed 1,028 pounds.

THE GOOD TEMPLERS OF Lorain county met here and organized a Lorain county lodge.

A SHIPMENT OF SILVER money was received here at the bank, and was to be used to replace the use of "shinplasters," or paper money.

A CLEVELAND JUDGE CAME here to hear a divorce case. In giving his decision he said: "From the testimony of the parties themselves, it has ben clearly shown that this man and this woman are just fit to live with each other, and with no one else. The case is therefore dismissed at the costs of the plaintiff."

A dining club in London bears the quaint title of "Nobody's Friends." Its members have met once a year continuously for something more than a century past.

In a bed-room built of glass at one of the London hospitals patients have been kept hermetically sealed up for five days in an atmosphere containing the usual quantity of oxygen.

# WHO'S WHO IN THE DAY'S NEWS

### BURTON K. WHEELER

The prosecutor of Harry Daugherty in the hearing now being given him, and the man who drew up the charges against him, Burton Kendall Wheeler, senator from Montana, took the advice of Horace Greeley and went West and grew up with the country.

SEN. WHEELER

He was born in Hudson, Mass., twenty miles west of Boston, but quit there after he was grown. His father was Asa Leonard Wheeler, of good old New England Quaker stock. On his mother's side he is related to the Kendalls and Hales. He is the youngest of ten children, eight of whom are living.

Born February 27, 1882, Mr. Wheeler is one of the youngest men in the Senate, C. C. Dill of Washington alone being a few months younger.

Mr. Wheeler received his education in the public schools of Hudson. After finishing high school he took a business course and later entered the law department of the University of Michigan, at Ann Arbor. Not having a paternal fund to draw on, he worked his way through the university by the various routes open to students, such as waiting on the table and selling books.

In the capacity of book agent he was successful in that he met the young woman who later became his wife and the mother of his five children.

He is a Democrat.

Letters from London to Paris which are posted before seven o'clock in the evening are now delivered in Paris by the first delivery in the morning.


## New Treatment for Varicose Veins and Ulcers

Swollen veins are dangerous and often burst. Sufferers are advised to get a two-ounce, original bottle of Emerald Oil (full strength) at C. W. Phillips' and start to reduce the veins and bunches at once.

Physicians recommend Emerald Oil; it is used in hospital practice and a small bottle will last a long time, because it is very concentrated and a little goes a long way. Apply night and morning with a soft brush as directed until the swelling is reduced to normal

So marvelously powerful is Emerald Oil that swollen glands and even goitre disappear when used steadily.—Advertisement.

# Spring Styles

NECKWEAR—The Golden Weave, a new creation for 1924, and a very attractive Tie, shown exclusively by us. We also have the original Suskana Silk and Wool Ties.

SHIRTS—The Yorke Shirt, with or without collars, in all the newest patterns for Spring. They are guaranteed Fast Colors, and cut as large as any shirt made.

UNDERWEAR—Carters; known the world over as a perfect fitting garment, and made right, next to your skin is your underwear, have it fit.

SUITS—Made by us, in our own shop, and by hand. We use only all wool goods and guarantee satisfaction. Suits $35.00 and up.

# W. J. FAREWELL

TAILOR AND MEN'S WEAR

"The Store That Satisfies" 349 Broad St.

OFFERING TO LOVERS OF GOOD CANDY

# A Big 4 of Specials For Saturday

Brazilian Delights

MILK CHOCOLATE DIPPED
CARAMELS
WALNUT PATTIES
BRAZIL GLACE

49c Lb.

Paradise
THE SWEETEST PLACE IN TOWN

"WHERE FRIENDS MEET"


# ABE MARTIN

Cashier Wesley Moots, of our state bank, has resigned while ther's yit time. Even if we know we're right everthing costs so much we can't git ahead.


KI-MOIDS
QUICK RELIEF
For INDIGESTION

# IRISH PAPER FAILS TO SEE BACHELOR CLUB JOKE

**LORAIN, O., March 7.—It's a far cry from Lorain to Belfast, Ireland, but nevertheless there comes to this city a copy of the Belfast Weekly Telegraph, containing a 1,000-word story about Lorain's Amalgamated Order of Confirmed Bachelors.**

**The Telegraph takes the order very seriously, and prints all thirteen rules which govern the conduct of members. It quotes Frank Kutting, president, at length, and also gives Lorain girls' views on the order which shuns women's wiles for the whole of the dangerous leap year.**

# WITT, IN LORAIN, ASKS DEMOCRACY'S CURE

LORAIN, O., March 7.—"The cure for the ills of democracy is more democracy," Peter Witt, Cleveland councilman, told the Lorain Lions club and guests in an address on "Proportional Representation" here Thursday.

The Cleveland councilman styled himself a political rebel and likened the two-party system of government to a struggle between two dogs for posession of a bone.

"I am a believer in the parliamentary system of government," he said, "where the executives are chosen from and by the legislative body who are the true representatives of the people. The minority is the greatest safeguard of democracy and when the time comes when the minority can be represented we will find our present unsatisfactory system changed.

## Resume Work on New $225,000 'Y' in Lorain

LORAIN, O., March 7.—Construction work on the new Y. M. C. A. building at 1769 E. 1729 E. 28th St., has been resumed after a layoff during the winter months.

Workmen are preparing to start bricklaying and pouring cement on the foundation of the old building, which was burned several years ago. The building is a four-story affair and is to be finished by spring, at a cost of $225-000.

Ask your neighbor about Black Joe Coal—Kennedy & Bartholomew. Phone 2477.

THE trim, perfect lines of Cooper Super-Size Cords cannot conceal the solid strength that the best materials and careful workmanship give them.

Whidden & Smith
VULCANIZING
Next to Harry Smith


# State Briefs

COLUMBUS, March 7.—Abolition of the state's moving picture censorship board was advocated in the closing session here Thursday of the motion picture theatre owners of Ohio when recommendation was offered for a referendum vote. Charles C. Pettijohn, New York, sponsored the move and declared 26 states have voted out censorship in the last two years.

**CLEVELAND, O., March 7.—Approximately 4,000 people, running the gamut from millionaires to waiters, were customers of G. F. Redmond and Co., Inc., with offices in the Leader-News building, International News Service learned today. Offices of the company were closed Wednesday following bankruptcy proceedings in Boston, the home office of the company.**

MARION, March 7.—Vice Bessella M. Ritchie, 19, committed suicide late yesterday at Richwood, Union county. She placed a shot gun against her breast and discharged it with her toe.

**COLUMBUS, March 7.—Fish years under the "Card System," obtaining their compensation by percentage of fines imposed on offenders they catch, may be deemed for dismissal also as were and game deputies, operating for 107 prohibition department "Card Men" this week, if Attorney General Crabbe rules that their activities are illegal. He is expected to render an opinion today or Saturday on request of Governor Donahey.**

**TROY, Ohio, March 7.—Death of Mrs. Sophia Cavanaugh, 87, whose burned body was found lying on a couch at Alcony, near here late yesterday, today was attributed to the aged lady's love for the pipe.**

**COLUMBUS, March 7.—Increasing population of state hospitals for the insane is due in a large sense to bootleg whisky, declared Dr. John H. Berry, superintendent of the Athens state hospital, who conferred with State Welfare Director Harper. Many wards admitted to him they drink heavily of bootleg whisky, Dr. Berry stated.**

**COLUMBUS, March 7.—A reduction of 69 cents in the average per capita tax rate in Ohio noted in a report issued by the State Tax Commission. The 1923 rate was $40.98.**

**Per capita compared with $41.67 in 1922. Direct tax levies were abolished, causing the decrease, it was explained.**

### Charge 3 Tried Bunco Game

LORAIN, March 7.—Frank Gedoric and Marcus Davis, of Cleveland, and John Wright, of New York, are under arrest here in a charge of suspicion in connection with an alleged attempt to swindle Frank Mahnic, Lorain, of $3,000 by the "dead-relative-lost-fortune" bunco game, police say.

### IN THE DAY'S NEWS.

Charles L. Hutchinson, who celebrates his 70th birthday today, is an eminent Chicagoan in whose career art and business have singulary harmonized. He is numbered among the leading financiers of the West and is equally prominent in art circles, having served as president of the Art Institute of Chicago ever since its organization. Mr. Hutchinson went to Chicago as a youngster from Lynn, Mass. His school days ended, he went to work for his father, a prominent banker and Board of Trade man. As a reward for his efforts the son was given $25,000 on his twenty-first birthday and, although very wealthy, is still profiting from the stock investments he made at that time. As president of the Art Institute he has been an incessant worker and his business ability has been of great help in financing the institution. In 1893 Mr. Hutchinson served as chairman of the fine arts commission of the World's Columbian Exposition.

CHICAGO, March 7.—Wheat opened 1-8 to 1-4 higher, corn 1-8 off. Opening:

Wheat, May 111 1-2@5-8; July 111 1-2@5-8; Sept. 112 1-4@1-2.

Corn, May 80 3-4@7-8; Sept. 81 3-4@7-8.

Lard, March 11.07; May 11.30; July 11.52.

# Wayne Wheeler Knocked Out First Time

Wayne Wheeler, middleweight boxing champion of the U. S. Marine Corps, who hails from LaGrange, Ohio, lost his first battle since his enlistment in the Marine Corps, when he was kayoed by "Batling" Soloff, former navy middle-weight champion Saturday night, at Paris Island, S. C. Soloff had learned of the Marine's weak point, a spot over the heart, which was caused by a football injury last October, and he kept tearing in trying to penetrate Wheeler's clever defence. Then suddenly during a thrilling mix-up, Soloff landed on the Marine's injured side.

The LaGrange lad collapsed and stayed down until the count of eight but as he came up, another short right hook to the heart knocked him thru the ropes to the floor unconscious.

It was a shock to all of Wheeler's followers, as he had been a three to one favorite, but due to his injured side and that Soloff had discovered that a punch over his heart would easily drop him, it was to be expected.

The preceeding night, however, Wheeler boxed and easily defeated Ed Janish of St. Paul, a former sparring partner of Mike and Tom Gibbons, but Janish did not know of the Marine's injury.

Wheeler is to undergo an operation immediately to remedy the defect and will meet Soloff in a return bout this fall.

The Marine was known to Elyria and LaGrange fans as a football athlete before his enlistment.

# Professors And Carpenters Meet

**University Takes New Tack on Engineering Extension at Williams County School.**

Half the carpenters and lumber dealers in Williams county lately came through a snowstorm to the county seat and met extension professors of the Ohio State University for a one-day school on farm building. The university men told the builders of the latest findings in this field and agreed to supply them at cost with blueprints embodying these findings.

This, the first such school ever held in the state, represents complete change of approach by the state college of agriculture to the task of getting such information out over the state into use.

Previously, farmers desiring to build homes, barns or other outbuildings were supplied plans free upon request. Few knew, however, that this service was available, and it was hard for the university engineers to fit recommendations to the immediate conditions of the applicant.

The new plan is grounded on the fact that the farmer about to build naturally seeks the aid of his local carpenter or lumber-dealer. It gives the local builder complete information and supplies him with as many plans as he can use. The cost of these plans is only enough to cover duplication, 15 cents a sheet.

Continuing such meetings, the college expects to have in the hands of at least one lumberman of each Ohio county by the end of 1924 a full set of the 100 plans and specifications drawn by its rural engineers, and kept constantly up to date.

# STOCKS

### NOON STOCK PRICES

NEW YORK, March 7.—Noon prices of principal stocks:

| | |
|---|---|
| American Beet Sugar | 42 1-8 |
| American Can | 117 3-8 |
| American Smelting | 60 7-8 |
| Anaconda | 34 3-4 |
| Atchison | 99 1-8 |
| Baldwin Locomotive | 123 1-4 |
| Baltimore & Ohio | 56 3-8 |
| Bethlehem Steel, pfd. | 57 1-8 |
| Canadian Pacific | 144 |
| Central Leather | 12 1-8 |
| Chicago, Mil., St. Paul | 16 |
| Crucible Steel | 62 1-2 |
| Erie | 27 1-8 |
| Inspiration Copper | 24 1-4 |
| Marine Pfd. | 30 3-4 |
| Norfolk & Western | 116 3-4 |
| Northern Pacific | 52 |
| Pressed Steel Car | 54 1-2 |
| Reading | 55 1-4 |
| Southern Pacific | 87 |
| Southern Railway | 19 1-2 |
| Studebaker | 102 1-8 |
| Texas Company | 42 |
| Union Pacific | 129 |
| U. S. Ind. Alcohol | 76 7-8 |
| U. S. Steel, common | 103 7-8 |
| Utah Copper | 66 1-2 |
| Westinghouse | 62 1-4 |
| Willys-Overland | 12 1-2 |

### OPENING LIBERTY BONDS

NEW YORK, March 7.—Opening liberty bonds:

| | |
|---|---|
| 3 1-2s | $98.22 |
| Second 4 1-4s | $98.20 |
| Third 4 1-4s | $99.24 |
| Fourth 4 1-4s | $98.25 |
| New 4 1-4s | $99.20 |

### CLEVELAND LIBE STOCK

CLEVELAND, Mar. 7.—Cleveland stock:

CATTLE: Receipts 200; market steady.

CALVES: Receipts 300; market steady, top $17.00.

SHEEP AND LAMBS: Receipts 600; market active; top $16.00.

HOGS: Receipts 4000; market 5c lower.

| | |
|---|---|
| Yorkers | $7.95 |
| Mixed | $7.95 |
| Heavies | $7.95 |
| Medums | $7.95 |
| Pigs | $6.75 |
| Roughs | $6.00 |
| Stags | $4.50 |

from Miami shortly after ten

NEW YORK, March 7.—The stock market opened generally steady today. Fractional advances were registered throughout the list with the exception of Dupont which rose one point to 132. Baldwin Locomotive rose 1-8 to 124. Chandler Motors rose 1-8 to 62. Oils were firm. Cosden advanced 1-8 to 35 3-4, Standard Oil of New Jersey 1-4 to 38 3-8 and Pan American Petro 1-2 to 49 3-4; railway shares

# TRAINING CAMP CHATTER

**HOT SPRINGS, Ark., Mar. 7.—This is bad news for several clubs in the American League if true. Coaches who have watched Walter Johnson, the Senator's pitching ace, declared Walter has recovered his old cannon ball, which was missing last season, and that the big smoke promises to have the best season he has had in years.**

BRADENTOWN, Fla., March 7.—A team composed of recruits of the Cardinals, whitewashed the local high school team by a score of 10 to 0. Gransbach, rookie hurler, allowed the locals two hits, both coming in the first inning. Berry, another recruit slabman, did not allow a hit.

**MOBILE, Ala., March 7.—Marty McManus, second baseman, is still a hold out, according to word reaching here. In fielding, throwing and hitting, Sisler continued today to show greatly improved form and gives promise of being in the lineup when the season starts.**

WINTERHAVEN, Fla., March 7.—Bib Falk, outfielder, furnished the White Sox with the spring necessity, a holdout. John Inman, of Mayfield, Ky., shortstop prospect, is favorably considered.

AVALON, CATLINA ISLAND, Cal., March 7.—Season pitching is promised the Cubs when they face the Vernon Coast leagues in week-end games. "Sheriff Blake," formerly of Seattle, is first out, with plenty of buzz on his fast one.

AUGUSTA, Ga., March 7.—The 1924 Tigers are almost complete, only Heilman and Blue of the Regulars still being absent. The Tigers have worked in a sea of mud for two days.

LEESBURG, Fla., March 7.—An interclub game was the dish of the Phillies' training menu for today. Yesterday the Yannigans and Regulars played an eight to eight tie with Whitey Glazner and Henrich starring.

MONTGOMERY, Ala., March 7.—Connie Mack's objective continued today to be a hitting team—one with a slam bang attack that will bring home the bacon. "I want no hitless wonders," was Connie's comment.

PASO ROBLES, Calif., March 7.—The Pirates again went back today to their program of morning and afternoon practice. After the Yannigans and Regulars had their opening fight yestreday when it was shown that McKechnie's men were in almost mid-season trim. The Regulars were the victors by the close score of 2 to 3.

NEW ORLEANS, March 7.—News that Herb Pennock, star left hander, had signed his contract and that Earl Coombes recruit outfielder had agreed to terms rounded up the Yankee holdout situation, according to a statement made today by Miller Huggins. The latter said that Bob Shawkey, Aaron Ward and Bob Meusel would soon be in camp here to discuss terms. Most of the Reguars are due in a couple of days. Ruth is scheduled to arrive on Monday from Hot Springs.

# LAST NIGHT'S FIGHTS

AT YOUNGSTOWN: Nubby Joe Gans, of Cuba, claimant for the colored lightweight championship, outpointed Jackie Clarke, New York, ten rounds; Frisco Kid knocked out Young Lawrence, Charleston, W. Va., first round, Jimmy Zill, Youngstown, was credited with technical knockout third round over Sailor Moran.

AT FORT THOMAS, KY.: Eddie McDonald, knocked out Chick Brown, second round.

AT BROOKLYN: Johnny Clinton, New York, won decision over Harry Mason, England, 12 rounds.

AT POTTSVILLE, Pa. Ad Stone of Philadelphia knocked out Frank Britton of Philadelphia, one round.

AT MCKEESPORT Pa.: Cuddy DeMarco, outpointed Dick Conlin of Altoona, 10 rounds.

AT WILKESBARRE, Pa.: Joe Gans, of Allentown, Pa., outpointed Frank Moody of New Bedford, Mass., ten rounds.

# SPORT EVENTS TODAY

RACING:
Meeting of Jefferson Parish Fair Association, at New Orleans.
Meeting of Cuba-American Jockey Club, at Havana.
Meeting of Tijuana Jockey Club at Tijuana.
AVIATION:
Meet of National Aeronautic Association opens at Miami, Fla.
SWIMMING:
National A. A. U. indoor championship events, at Pittsburgh
BOWLING:
Annual tournament of American Bowling Congress, at Chicago.
MOTOR BOAT:
Annual Southern racing regatta opens at Miami, Fla.
CYCLING:
Fifth day of annual six-day race in Madison Square Garden.
BASKETBALL:
Southern A. A. U. men's championships, at Dallas, Texas.
Texas State high school championships, at Austin.
Alabama State high school championships, at Montgomery.
Virginia State high school championships, at Lexington.
Nebraska State high school championships at Lincoln.
Colorado State high school championships, at Boulder.
GOLF:
International professional team championship, at Miami, Fla.
Twentieth annual Spring tournament at Pinehurst, N. C.
Palm Beach championship tournament, at Palm Beach, Fla.
Belleair women's championship tournament, at Belleair, Fla.
WRESTLING:
Missouri Valley Conference championships, at Ames, Iowa.
BOXING:
Jeff Smith vs. Joe Lohman, 10 rounds, at Atlanta.
Mike Burke vs. Joe Borrell, 10 rounds, at Paterson.
Billy DeFoe vs. Eddie Brady, 10 rounds, at Paterson.
Jimmy Mendo vs. Pete Zivic, 10 rounds, at Paterson.
Rockey Kansas vs. Archie Walker, 10 rounds, at Boston.

The largest railroad station in the world in volume of traffic is the South Station in Boston, which last year handled a total of 40,325,566 passengers.

Originally, March was the first month of the year.

Africa is now the largest gold-producing region in the world.


# MAGNESIA BEST FOR YOUR INDIGESTION

**Warns Against Doping Stomach With Artificial Digestents**

Most people who suffer, either occasionally or chronically from gas, sourness and indigestion, have now discontinued disagreeable digestent foods and the use of harmful drugs, stomach tonics, medicines and artificial digestants and instead, following the advice so often given in these columns, take a spoonful or two tablets of Bisurated Magnesia in a little water after meals with the result that their stomach no longer troubles them, they are able to eat as they please and they enjoy much better health. Those who use Bisurated Magnesia never dread the approach of meal time because they know this wonderful antacid and food corrective which can be obtained from any good drug store, will instantly neutralize the stomach acidity, sweeten the stomach, prevent food fermentation, and without the slightest pain or discomfort. Try this plan yourself, but be certain to get pure Bisurated Magnesia especially prepared for stomach use.—Advertisement.


## European Corn Borer Attacks Many Plants

The European corn borer does not depend upon the corn plant alone for its food as the name might suggest. [illegible] particularly fond of corn, especially sweet corn, yet its menu includes celery, green beans, potatoes, spinach, oats and the cultivated grasses and scores of other plants according to L. L. Huber in charge of the experimental work with this pest in Ohio.

In Massachusetts where the pest has been established for several years it is reported as feeding on more than two hundred different plants.

The adoption of the metric system of weights and measures in all Russia trades and industries is to be compulsory before the end of the year.

The English Channel is more salty in winter than in summer.

Old time dance, Crestline Grange, Sat. eve. Stop 87, Oberlin Road.


HOUSEHOLD
RUBBER GLOVES
49c

STANDARD
LADIES' Syringes
98c

FOUR OUNCE
INFANT'S Syringes
59c

SCREW-ON
Combination and Syringe Outfits
89c

Notice These in our Window

Phillips DRUGS and KODAKS



If this Signature
E. W. Grove
is NOT on the Box, it is NOT
BROMO QUININE
"There is no other BROMO QUININE"

Proven Safe for more than a Quarter of a Century as a quick and effective remedy for Colds, Grip and Influenza, and as a Preventive.

*The First and Original Cold and Grip Tablet*

Price 30 Cents



Accounting Service and Supervision
H. E. VIBBER
1000 LORAIN COUNTY BANK BLDG., ELYRIA, O. PHONE 2491
AUDITS SYSTEMS TAX SERVICE



C-A-N-D-Y
SATURDAY SPECIAL
Delicious Home Made
BITTER SWEETS ONLY 39c POUND
Candy, the sensible note of pleasure. It is pure, wholesome and mighty tasty if you get It at
The Chocolate Shop



MILLER'S AUTO ACCESSORIES
ORIGINATORS OF LOW PRICES
356 Broad Street

THE *DIFFERENCE* IN TIRES.

*Take a cheap tire and a good one, stand them side by side, and they both look alike, but, oh, boy, what a difference there is when you get 'em on the road. Every tire buyer finds that out sooner or later, and swears (yes, actually swears) that he'll never buy another "just as good." That is the reason why we can afford to sell nothing but good tires, backed by our personal guarantee that has meant something to our customers for more than seven years.*

CORD TIRES
WITH MILLER'S 8000 MILE GUARANTEE

| | | | |
|---|---|---|---|
| 30x3½ Clincher Junior | $8.25 | 33x4 | $14.50 |
| 30x3½ Clincher Oversize | $9.85 | 34x4 | $14.80 |
| 32x3½ Straight Side | $12.50 | 32x4½ | $18.80 |
| 31x4 | $13.80 | 33x4½ | $19.15 |
| 32x4 | $14.00 | 34x4½ | $19.50 |
| | | 35x4½ | $19.80 |
| | | 33x5 | $23.50 |
| | | 35x5 | $23.90 |
| | | 37x5 | $25.15 |

GOOD FABRIC TIRES FOR FORDS
30x3 Fabric $5.50 — But do not ask us to guarantee them at these low prices — 30x3½ Fabric $5.75

Stall Type Spotlamp $1.93
Storage Batteries for all make of cars
Windshield Cleaners Improved style for open or closed cars 98¢
Radiator—Honeycomb for Fords $10.45
Clutch Oiler for Chevrolet 89c
Columbia Hot Shot Batteries Miller's Price $1.79
Chevrolet Rubber Floor Mats $1.75
Chevrolet Rubber Pedal Pads Also one small pad for the accelerator. Set of three—59c
Automatic Windshield Cleaners, guaranteed $3.45
Radiator Cement
Seat Covers for Fords and Chevrolet. Now is the time to pick the color you want for a large spring shipment of new stock.

FORD PARTS

PRICES GOOD FOR SATURDAY ONLY

WE HAVE BEEN SAVING THE PUBLIC MONEY SINCE 1917

OPEN SUNDAY A.M. — MILLER'S AUTO ACCESSORIES — OPEN EVERY EVENING

STORES THRUOUT OHIO



No Slate
No Clinkers
Extra Hot and Lasting Fire when you Burn
SEDALIA LUMP
$7.50
a ton cash
Also Pittsburgh Lump at $6.50
THE MURBACH COAL & SUPPLY CO.
Phone 2224



C-O-A-L
POCAHONTAS SCREENED LUMP DIRECT FROM CAR TO YOU—handled once which insures you of very little slack. Lowest of ash—Highest of Heat.
CROOKS & SLATER
41542 41251



AT THE Kiddies Klothes Shoppe
Masonic Temple Bldg. Mrs. Samuelson, Prop. Middle Ave

SATURDAY BARGAINS
CLEANUP OF DRESSES, HATS AND COATS

Hats all go at ..... 99c and $1.99

Dresses, formerly priced up to $10.00 now ..... $4.50

Our Coats will be just the thing for forsighted mothers to lay away for next winter at these wonderful savings.

Boys' Wash Suits from ..... $1.25 to $3.50

Make your selection for the coming season now— A deposit will hold your purchase until called for.

Boys' Percale Blouses, regular $1.50 quality now ..... $1.00

STOCKINGS—Every stocking is marked down for Saturday. This includes Derby Rib—Black and white silk hose and silk and wool—from infancy to size 12 1-2.

When it's a gift for a Stork Shower "See Our Line First"



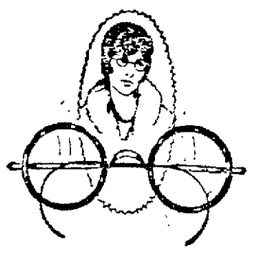

HEADACHES
Arise More From
EYE TROUBLES
Than from any other cause

PROPER GLASSES
Are the only Real and Permanent Remedy
"C. McCarvel First"

# COUNTY CHURCH NEWS

## herst Churches

HERST, March 7.—Church
s for Sunday are.
ongregational-Methodist
. Eastman, pastor.
day school at 9:30.
ning service at 10:30.
ning service at 7.30.

PETER'S EVANGELICAL
E J. Soell, pastor.
day school at 9·15 a. m.
led Bible School Classes.
lish service at 10 30 a m.
p. m. English Lenten ser-
ect: "Isaac, A Type of
"
l Music.
rybody welcome.

. PAUL'S LUTHERAN
F C Jordan pastor
lish services 9 a. m.
day school 9.30.
nan service at 10:30.
p. m. Englsih Lenten ser-

JOSEPH'S CATHOLIC
Fr. Eischin.
mass at 8·00.
n mass at 10 00.
chism at 9 00 a m Satur-
chism at 2·00 and 2:30
. Benediction at 3:00
. Devotion every Friday
g at 7:30.

wnhelm Congregational
old Hester, pastor.
a. m Sunday school.
0 morning service.
p. m. church council meet-

STONE CHURCH
W. A. Tabbert, pastor.
day School at 9:30.
ning worsnip at 10:30.
ect: "The Elements of
Strength"
, Evangelical League.
ect: "The Penalty of Un-
led Desires."
Evening worship.
invite those who have no
home to worship with us.

GEORGE EPISCOPAL
SPRING STREET
Daniels, rector.
rch at 2.00 p. m.

SOUTH AMHERST
ODIST CONGREGATIONAL
OMMUNITY CHURCH
S. B Bartlett, minister.
a m. Sunday school.
0 Morning worship.
Young Peoples meeting.
Evening worship.

JOHN'S EVANGELICAL
South Amherst
E. J. Soell, pastor.
p. m Sunday School.
p m English Service.
Evening worship.
Young People's meeting.
ybody welcome.

## LINGTON CHURCHES

LLINGTON March 7.—The
services for Sunday are:
REGATIONAL CHURCH
h Main.
Charles W. Record pastor.
ay school at 9:30 a m.
ect "The Sanity of The
an Way"
ing service at 10:30.
at 6:00.

arisome
coughing—

not be endured long. Dr.
Pine-Tar Honey will stop
uickly by clearing away the
y phlegm and reducing in-
mation in your chest and
t. It combines just such mod-
medicines as your doctor pre-
es—with the soothing pine-
oney that generations have
d upon to break up coughs.
Dr. Bell's on hand for all
family.

ll druggists. Be sure to get
the genuine.

BELL'S Pine-Tar Honey


CATHOLIC ST. PATRICK
Rev. J. H. Lenz, pastor.
Mass at 10:30 a m.

BAPTIST CHURCH
Rev. J. C. Ford, pastor.
Bible school convenes at 9 30
Preaching at 10:30.
Y P. meeting at 6 00 p m.
Evening service at 7 00.
Revival services will commence March 11 Rev. L R Wilson, of Middleport, O, will be in charge.

METHODIST CHURCH
Rev J. W. Naramore, pastor.
Sunday school at 9 30. L. L BeVier, Supt.
Morning service at 10 30.
Epworth League at 6 00.
Preaching service at 7 00.

Church of Christ Scientist
Regular meetings of the Christian Science Society will be held every Sunday over BeViers store at 10·30.
The public is invited.

I. B. S. A.
The Bible Students of Wellington, Ohio, meet for bible study and worship each Sunday morning at 9:30 and 10:30 at the J L. Ross residence, 243 John street.
Prayer, praise and testimony meeting Wednesday evening at the same address at 7·30 o'clock.
All welcome. No collection.

CHURCH OF CHRIST
Rev. Wallace Mallery, pastor.
Morning Bible study Worship sermon period from 10 00-11 30
Topic. 'Salvation Rrom What to What"
C E at 6·00.
Evening service at 7 00.
Midweek meeting on Wednesday at 7.00 p. m.

## RIDGEVILLE CHURCHES

RIDGEVILLE, Mar 7—Church services for Sunday are·
North Ridgeville Congregational
Rev. Edward C. Young, minister
Sunday school at 10:15.
Morning service at 11.00 a. m.

ST. PETER'S CATHOLIC.
Father John N. Rheim, pastor,
First mass at 8 15
High mass at 10.15.
Sermon at each.
Instructions for children between masses After last mass benediction of the blessed sacrament and baptism after this service.

## Oberlin Churches

OBERLIN, Mar. 7—Church services for Sunday are·
United Church (Congregational)
Finney Chapel.
North Professor street.
Rev. Nicholas Van der Pyl.
9:45 Church school.
11:00 a m—Morning service at Finney Chapel with Rev. Van der Pyl in charge
7.30 p. m. the first of Lenten services.
Theme: "The Motive of Jesus"
Wednesday evening service of prayer and conference at the James Brand house at 7:30 p. m.

First Baptist
East Lorain street.
Rev. C H. Starrett, pastor.
9:45, Sunday school.
11:00—Morning worship.
Topic: "God's Moving Orders"
7 30 evening service
Subject: "The Weeping Christ, or Divine Sorrow over Man's Rejection."
6:30 p. m. B Y. P U. Topic: "The Dangers of Trifling with God Life and The Soul"
Midweek prayer service Thursday at 7.30.

Christian Science Society
The services are held at 19 North Main street.
9:45 a. m—Sunday school.
11:00 a. m—Morning worship
Theme: "Man"
8:00 p m—Wednesday, testimonial meeting.
The reading room is open Friday afternoon from 3 to 5 o'clock.

CHRIST CHURCH
Rev. Louis E. Daniels, rector.
South Main street.
7:00 a. m—Holy Communion
9·30 a. m.—Church school.
11·00 a m—Morning service.
6:15 Student Conference.
Evening service at 7.30.

RUST M. E. CHURCH
Rev. L. E. Jordan, pastor.
Corner Park and Groveland
9 30, Sunday school.
10·45 a m, Sermon by pastor.
6 30, Epworth League.
7.30 evening worship.
Thursday evening, 8 00 o'clock Class and Prayer meeting A cordial welcome to all.

M. E. CHURCH
West College street.
Rev C B Ketcham, pastor.
9 45 a. m, Sunday school.
11:00 a m, Morning worship
6 30 Epworth League.
Evening service at 7 30
Prayer meeting Thursday evening at 7 30.

MT. ZION BAPTIST
Pastor, P H. Hill
Sunday school at 9:45 a m.
Evening service at 7:30 p. m.
B Y. P. U 6:15 p. m.

CHRISTIAN AND MISSIONARY ALLIANCE
Frank H. Heydenburk, pastor.
181 West College street.
American Legion Hall.
Sunday school at 9 45.
Morning service at 11 00.
Evening service at 7 30
Y. Peoples meeting at 6.15.

## LA GRANGE CHURCHES

LAGRANGE, March 7—Church services for Sunday are as follows

FIRST BAPTIST CHURCH
Chester E Tulga, pastor
Sunday school at 10 00 a m.
Morning worship at 11 00.
Subject "Dwell Deep."
Combination service at 7:00. B. Y. P. U. with sermon by the pastor. Theme, "Three Wonderful Days"
Prayer meeting Wednesday evening.
Try the Little Church with a Warm Heart.

M. E. CHURCH
G M Knapp, pastor.
Sunday school at 10 a. m. J. H. Curtiss, Supt.
Public service at 11.00 a. m.
Subject· "Obedience."
Epworth League meeting at 7 30. Katherine Knowles, leader. Topic "The Epworth League's Task."

## CHURCH FORUM

How maintain Sunday school order

1 Shorten the service, reducing desk talk, make reading and prayers brief and simple; eliminate waits and breaks, familiar hymn tunes should start with chord only

2 Consider every pupil as an applicant for a job in the running of the school, department or class, then reduce the percentage of unemployment until it vanishes altogether.

3. Among these workers will be sentinels outside and inside, to hold closed the doors during the few minutes of reverent opening worship.

4 Arrange a sequence of events from the time the door opens till the service begins. Forestall initial disorder.

5. Give pupils a part in arrangement of next quarter's order of service—let some of them help to carry it out They may not read and pray as well as the minister, but they will carry the school with them better than he can, democratize; when the school learns by experience that it is helping to do things the worship and all else will have a significance to them that it never had before; when song time comes they will sing; when prayer is due they will pray; and when to effect a dignified beginning or to near some especially important announcement it is necessary to have perfect silence, the superintendent may "let her drop."

### Sermonograms

BY CARL YODER

Hate hurts the hater more than the hated

Some churches camp, others campaign! Is our church on the march?

Neither days nor lives can be made noble or holy by doing nothing in them—Ruskin

No one lives such a happy useful life as the one who thinks but little about himself

The way to get religion into politics is to get religion into politicians

When a man loses the fear of God he is capable of almost any crime

The greatest work any parents can do in life is to train their children for God

Most of the trouble is produced by those who don't produce anything else—Buffalo News.

Disappointment should always be taken as a stimulant and never viewed as a discouragement

We can show our gratitude to God in a beautiful way by showing kindness to His needy children

I am not bound to win, but I am bound to be true I am not bound to succeed but I am bound to live up to what light I have —Lincoln

The violin and the piano cannot make good music unless they are tuned to the same pitch One cannot live in harmony with God, unless he has God's pitch. Godliness is spiritual harmony.

If Christianity is a system of philosophy, then certain doctrines might be regarded as fundamental in that system. But if Christianity is a life, the fundamentals are not understandings by the intellect as to the nature of the Bible Christ, and of Sacrifice, but acts of the will, as repentance, love and loyalty And if so, the condition of admission to the church of Christ should not be acceptance of a creed, ancient or modern, simple or complex, but the consecration of the life to the service of God in the service of his children under the leadership of Jesus Christ.—L. Abbott.

## TOMATO VARIETIES FOR HOME GARDEN

Of the many varieties of tomatoes for the home garden, the Earliana, Bonny Best, Beauty, Matchless, Greater Baltimore, and Stone are named as the very best by Roy Magruder, Ohio Experiment Station

The Earliana is one of the earliest varieties, has medium sized red fruit, but is only moderately productive Bonny Best is a few days later, has larger fruit, produces over a longer season, and is to be preferred if only one early variety can be grown.

Beauty is a midseason, purple fruited sort of good quality. Matchless, Greater Baltimore, and Stone are good main crop, red-fruited varieties. Marvel and Norton are the best of the wilt resistant varieties and are to be preferred where the disease has been attacked plants in previous years.


## COLDS THAT DEVELOP INTO PNEUMONIA

Chronic coughs and persistent colds lead to serious lung trouble. You can stop them now with Creomulsion an emulsified creosote that is pleasant to take. Creomulsion is a new medical discovery with two-fold action, it soothes and heals the inflamed membranes and kills the germ

Of all known drugs, creosote is recognized by the medical fraternity as the greatest healing agency for the treatment of chronic coughs and colds and other forms of throat and lung troubles. Creomulsion contains in addition to creosote, other healing elements which soothe and heal the inflamed membranes and stop the irritation and inflammation, while the creosote goes on to the stomach, is absorbed into the blood, attacks the seat of the trouble and destroys the germs that lead to consumption

Creomulsion is guaranteed satisfactory in the treatment of chronic coughs and colds bronchial asthma, catarrhal bronchitis and other forms of throat and lung diseases and is excellent for building up the system after colds or the flu Money refunded if any cough or cold, no matter of how long standing, is not relieved after taking according to directions. Ask your druggist. Creomulsion Co, Atlanta Ga —Advertisement


We do not know how cheap the seeds of happiness are, or we should scatter them often—Lowell.

Aeroplanes were recently successful in collecting taxes from a tribe in Mesopotamia who had refused to pay.


STEAMSHIP AGENCY
And Foreign Exchange. For rates and reservations, see
MATHIAS RAIDL
110 West River St.

THE BONDED ADJUSTER CO.
500 Lorain County Bank
will take care of all kinds of adjustments, estates, accounts—income tax reports.
Phone 2686

NOTICE OF REMOVAL

I wish to announce to the public that I have moved my place of business from 59 West Ave. to 19 West Ave. in the store that was formerly occupied by the Carey Roofing Co.

I will open my new location with a sale SATURDAY, MARCH 8th, 1924 on all furniture, rugs, bed springs, mattresses at greatly reduced prices. If you are in need of housefurnishings it will pay you to come and get our prices.

Joe Leitner

New

Footwear that exemplifies everything that is chic in the fashion world. Excelling in those essentials that make your new costume achieve a smartness that every fashionable woman is certain to admire.

Just now its Gray—Gray—Gray
Prices range $6.50 to $12.00

GIRLS—SEE THE MAH JONG SANDAL—IT'S THE LAST WORD

PHILPOTT'S SHOE STORE

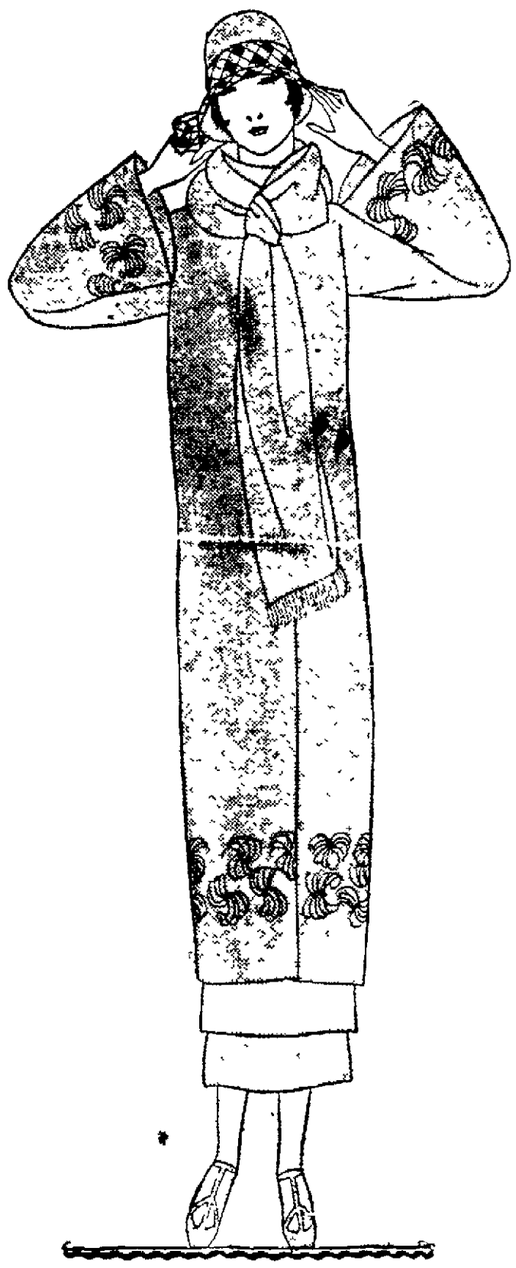

Extraordinary Values
— In New —
Spring Coats and Dresses

Dozens of Styles, the New Fabrics, the Wanted Colors, Complete Size Assortment

The thrifty women who like to save five dollars on their spring coat should not overlook the opportunity to see our line first before buying their coat---includes the newest effects, plaids, stripes and checks and plain colors. Prices range from

7.95 TO 39.50

New Spring DRESSES

New arrivals, dozens of styles priced to save you dollars, choice of satin, cantons, georgettes, canton crepe, vell lla flat crepe, brocades and many other new materials

9.95 to 24.95

Dozens of New Styles—

to choose from, springtime's brightest shades, finest straw materials, the newest trimmings for the miss or matron.

2.98 to 6.95

NEW WAISTS
Choice of fine Dimities, Checks or Stripes plenty of new styles ..... 1.98

SHOP HERE AND SAVE
ELYRIA DRY GOODS COMPANY
337 BROAD ST. ELYRIA, O.
OUR VALUES ALWAYS BEST

CANTON CREPE
A yard wide in six different shades ..... 1.49
Save 50c a yard by buying tomorrow.

Why Cheap Tires?

you who have had
experience of buy-
cheap tires and have
nd that they were
most expensive in
end—because you
n't get the desired
leage we send this
ssage.

sk tires are one of the
v standard old makes
t have stood the test
time. Perhaps our
rd is not as good as
ur friend who uses
em.

Trade Mark Reg U S Pat Off.
Time to Re-tire?
(Buy Fisk)

CITY TIRE HOUSE
"Sells On Honor to Honor Its Sellers"
ad Service 45 East Ave. Phone 2012

# FAMOUS MUSICIANS AT RIALTO SUNDAY

Gus Clark's Melody Land, a new ... artistry in both syncopation and the classic heads next Sunday's concert at the Rialto theatre. This act brings to Elyria five of the best known musicians ever heard in vaudeville. Headed by Gus Clark, himself, without a rival on the trombone, for many years associated with and featured by Victor Herbert, a producer and partner of Tom Brown, in many headline vaudeville acts, and an artist on both trombone and saxophone without an equal. Other in the act are Master Leslie Fowke, a 13-year-old boy prodigy on the piano, who has been creating a sensation in concert. Hazel King, trombone and bass saxophone soloist; Dorothy Law, cornet and "C" saxophone soloist, and Cyril Henry, cornet and violinist de luxe. The act is richly dressed and staged. When it appeared at the Palace theatre a short time ago, it created a sensation.

Others on the bill Sunday include Winifred Stewart, the noted female baritone, Sherman and Keating, clown comedy acrobats, Mowatt and Mullen, in "General Gaieties," LeRoy and Mabel Hart, the Duke and Duchess of Song Land, and Dayton and Palmers, "Those 2 No Good Rascals," in 12 minutes of hilarious laughter. A two-reel comedy and a one-reel News Weekly complete the bill.

The Cathedral Church of St. John the Divine in New York City when completed, will be the third largest church in the world.

There are only 6,000 different words in the Old Testament.


# GRAND

TODAY- TOMORROW

More Human Than Any Drama in Twenty Years!

by BOOTH TARKINGTON

with

BEN ALEXANDER
IRENE RICH
ROCKLIFFE FELLOWES
HENRY WALTHALL

Also Our Gang Comedy "DERBY DAY"—It's a Scream
Also Aesop's Fables and Pathe Review
Admission—Matinee: Adults 20c
Evening: 30c, Children 10c

Coming—The 100% American Sunday Picture, and the greatest picture in years with 00 stars including

CHARLES RAY

in "THE COURTSHIP OF MILES STANDISH"

No Advance in Admission
DON'T MISS IT


## THEATRES

GRAND—Booth Tarkington's story, "Boy of Mine," a great story built up to an inspiring climax which is founded on simple, human situations. The story of a ... then his wife. The boy and his mother live together, and finally the father capitulates and gives them the love that belongs to them. Also a new comedy and the weeks pictures.

AMERICAN—The screen production of "Cameo Kirby." The story starts with a scene on the Mississippi river on an old style steamer. It deals with a crooked gambling game, the death of the man who loses, and the efforts of a young man who has won to restore his winnings to those who are entitled to it. There is a love story, and a number of exciting moments in the picture. Also a complete change in the program.

DREAMLAND—The Dempsey-Firpo fight pictures will be shown the last time today. This picture is proving a popular one, and last night was attended by a large audience. In addition there is a new and funny comedy.

COLONIAL—Harry Carey in "The Night Hawk." Also a new comedy and the week's pictures.

Utah ranks first among the States in silver production.

## Rejoices Daughter Can Resume Studies

"Everything my little 12-year-old girl ate distressed her; even a glass of water would cause her to belch gas and she was unable to go to school for nearly a year. I bought her a bottle of Mayr's Wonderful Remedy, and since taking it she is eating us out of house and home and is attending school again." It is a simple, harmless preparation that removes the catarrhal mucus from the intestinal tract and allays the inflammation which causes practically all stomach, liver and intestinal ailments, including appendicitis. One dose will convince or money refunded. At all Druggists.—Advertisement.


AMERICAN

Tonight & Tomorrow

JOHN GILBERT in "CAMEO KIRBY"
Comedy & News Reel
COMING SUNDAY

Johnny Hines in Little Johnny Jones

Based Upon the Dramatic Co-Musical Composition by GEO. M. COHAN

Directed by ARTHUR ROSSON

A comedy of the race track, where thrills and laughter intermingle.

# NEWS FROM OUR SUBURBS

## WELLINGTON

By Mrs. A. B. Curtice

## WELLINGTON SPORTSMEN CLUB SELECTS OFFICERS

WELLINGTON, March 7.—The annual meeting of the Sportsmen's club was held last night in the mayor's court room. There was a large crowd attended. Kenneth Brouse was elected president for the ensuing year; Clint Battles ... and John Branson, treasurer.

The annual showing of game pictures will be March 31. The pictures to be shown will be "Hunting big game in Africa." Mr. and Mrs. Johnson made the pictures and they are the finest in the world.

WELLINGTON BRIEFS

WELLINGTON, March 7.—The Rebekah Society met Wednesday afternoon at 6 o'clock. A covered dish supper was served and initiation followed. The two initiated were Mrs. Pr. Ritter, of Wellington, and Mr. Bryant from Lagrange. After the initiation there was a business meeting, followed by refreshments.

Miss Margaret and Janett Warner started for Florida on Thursday, March 6. They are planning on staying for a few weeks with Mr. and Mrs. W. R. Wean.

The meeting of Circles No. 1 and No. 3 of the M. E. church have been postponed until March 14 instead of March 7. This meeting will be held with Mrs. Spangler on South Main street.

Baptist church services were held Wednesday and Thursday evenings, and tonight of this week. The services begin at 7:30 o'clock. Wednesday evening there was a service of song and a fellowship conference meeting. On Thursday evening the topic, "What is the Matter with Wellington" was discussed. This evening Sunday interests will be discussed. The Evangelical services will begin next Tuesday evening, March 11, with Rev. L. R. Wilson, of Middleport, O., aiding the pastor. The services will begin at 7:30.

The Wellington Farm Woman's club met Thursday with Mrs. Willis Hines. A goodly number was present. The time was spent in sewing, business meeting and the eating of dinner.

WELLINGTON PERSONALS

WELLINGTON, March 7.—The LLL Girls' Sunday school class of the M. E. church will have a baking exchange Saturday afternoon, March 8, at Rodel's shoe store.

Mrs. Merinda Gott, age 94, is ill with a cold.

Marcey Powell went to Memorial hospital, Elyria, Thursday, to have his colarbone reset.

Mr. Smith, of Elyria, is decorating the Lonet theatre for Mr. Powell. Mr. Smith is an expert in this line of work.

Miss Margaret Laramore is spending the week in Oberlin.

Miss Dorothy Battles is ill with the grip.

It is expected Mrs. Alice Hall, charged with first degree murder, will go on trial March 31.

The sheriff's sale of the Tumatic Tire & Tube Co. will be held March 11.

The youngest son of Mark Grissenger is ill with intestinal flu.

Mrs. Helen Pietny Olbright, of Canton, is visiting Miss Cora Banning for a few days.

## FIRST STYLE SHOW BRINGS OUT FASHIONS

Four charming models promenaded in front of the blue velvet curtains of the Grand theatre stage last evening to soft music furnished by an orchestra in order that the women and men of this city might witness the first style show of the spring season, given by one of the leading woman's-wear houses of the city—The Fay Company.

Some sixty costumes were revealed for feminine approval and represented costumes for street wear, gowns for the garden party, the dinner dance and wraps for the early vacation trip.

First might be mentioned, the severely tailored suit with its tiny black cloche of turned-up brim and its white pique vest. A large flat patent leather purse was carried with this stunning outfit.

Practically all of the modes revealed the return to popularity of the shorter skirt—and suit skirts were without exception, short, plain, wrap-around models, if the indications shown last evening may be believed.

Favorite colors will continue to be gray and tan with many additional tones in browns and reds. A new green was shown and bids fair to become most popular. The combinations of tan and brown, black and white, grey and blue and many others predominated in wide checks, plaids and stripes.

Chiffon seems to have cast its filmy spell over the entire mode of party frocks, for not only were they shown in plain chiffon but also printed in daring patterns and in brilliant colors. Several figured crepes are also to be worn. Tiny ruffles was the only trimming which a cinnamon brown frock boasted of—tiny ruffles around the hem of the skirt and outlining the lines of the collar. Another grey crepe model was elaborately embroidered and was fur edged. A bright blue satin sash adorned its waist-line. These styles were charming and varied but all showed the very short sleeve, and in some instances the sleeve seemed to disappear altogether.

Coats of stunning striped material graced their wearers and were loosely fitting wrap-around models. Flare cuffs and high ... features of ... were handsomely lined with ... and satins.

A belief ... among the ... of the West Indies that the color of coral is always affected by the state of health of its wearer.

## RealEstate Transfers

Andrew Miro to John Grunda, eight acres, Elyria township, $2,400.

Peter Dietz to John Roscoe, lot 58, Clifton avenue, Sheffield township, $3000.

Charles Henry to John Becker, 1.79 acres, Henrietta township, $1500.

Tomas Jakab to John Simka, lot 1924, Sheffield Township, $500

The Elyria Savings & Trust Co. to John Szkolincke, lot 2586 Sheffield Land Co. ad to Lorain, $1,550.

Joe Kassouff to Theresa Chaser, lot 269 Jackson's ad to Amherst, $2,000.

Hazel Weisman to Elizabeth Hallet, pt of lots 339, 340, 341, blk. 47, Ely's original plat of Elyria, $7,000.

Clara Southack to Louis Kramer, 1-35-100ths acre in Ridgeville, $6,000.

William C. Schulz to Wilhelmina Bechtel, lot 146 Seeley's ad to Amherst, $1,500.

Caroline Pipes to Elliot Beidler, pt of lot 11, Avon village, $2,500.

M. D. Brown to W. O. Brown, pt of lot 5, East avenue, Elyria, $2,000.

Margaret Mills, guaradian to Hallie Hunt, undivided one-fourth interest in lot 43, Gawn's ad to Lorain, $500.

Guardian Savings & Trust Co. to Barbara Schoor, lots 73-74, blk. F, Border Cities, Sheffield Lake, $500.

Herman Lempolot to James Youngman, lot 9, Schaibles ad to Elyria, $5,500.

Eastern Heights Land Co. to Edith Schultz, lot 13, 1483 in their proposed eighth ad to Lorain, $1,000.

Leo H. Bickel to Floyd Sharp, 53 acres in Camden, $10.

Amelia Laubenthal to Mat Myers Jr., 100 acres in Ridgeville township, $10,000.

Margaret Mills to Hattie L. Hunt, lot 43, Thomas Gawn's ad to Lorain, $500.

E. G. Sweet to Harvey Hovey, lot 14, East Lorain street, Oberlin, $6,000.

F. E. Gilbert to H. M. Fisher, lot 29 Lawndale allotment, Elyria, $5,000.

George Miller et al to Tom Donahue, undivided one-half interest in lot 55, Cloverdale allotment, Elyria, $3,800.

Mike Csillag to Helen Csillag, lots 618-619 Fairhome ad to Lorain, $1,000.

## IT BEATS ALL

### How Those Old Creaky Stiff Joints Limber Right Up With Joint-Ease

Balance your partner—down the center—Gosh! but don't it feel good to have those old joints working as smooth and easy as those of the champion hurler at the State Fair.

Funny, too; how Joint-Ease soaks right in and in two minutes goes clear thru skin and flesh way down to the ligaments and bone

It surely does oil 'em up; take out all the stiffness, lameness,

kinks, creaks, soreness and swelling in next to no time, and makes you feel like a young buck again.

Joint-Ease is for bad acting joints whether in foot, ankle or spine and for that purpose is the fastest selling remedy in America today—a tube for 60 cents at—Phillips Drug Store, The Muir Co. and remember when Joint-Ease gets in joint-agony gets out—promptly.—Advertisement.

## New Healing Clay Heals Kiddies' Cuts With No Smarting

Mothers who dislike to use salves and liquids to cleanse and heal cuts, sores and scratches because they smart, burn or sting or require mussy bothersome bandages that get drity and come off were the first to try Becker's Healing Clay. Now they like it so well they recommend it to others and have caused a large sale of it through Crandall's Drug Store, C. W. Phillips and other good druggists.

Becker's Healing Clay is a natural healer made in this country of well known ingredients known to have antiseptic properties. Besides it contains one element—which science has discovered possesses an unequalled property for stopping bleeding, drawing out soreness and healing rapidly, which only Becker's Healing Clay contains.

It prevents infection, and being porous allows the air to get to the sore, healing it faster, easier and nicer than sticky, greasy salves that require a bandage. Guaranteed satisfaction by Crandall's Drug Store, C. W. Phillips and other good druggists.—Advertisement.


Money on hand for mortagages on real estate. If you need money see us. Also money for construction loans.

The Lorain County Mortgage & Title Co.

ROOM 22, TURNER BLOCK

ROME COPPER KING

No. 8 Size, 14 oz. Solid Copper

TEA KETTLES

SPECIAL SATURDAY

1.49

STANDARD HARDWARE

Phone 2679 We Deliver Your Order

SATURDAY SPECIAL

BROOMS

39c Each

2 for 75c---a Real Value

City Hardware Co.

Opposite Postoffice East Broad St.

THE WELL MADE SUIT—

is readily distinguished by its graceful outline, its becoming fit and superb style. Our New Spring Suits have these qualities and are the most outstanding values that we know of. The fabrics are of real virgin wool and woven in the most pleasing patterns. If you fail to see them we will both lose.

Our prices range from $25.00 to $45.00

FREESE BROS.

547 Broad Street

A SIGN OF SPRING

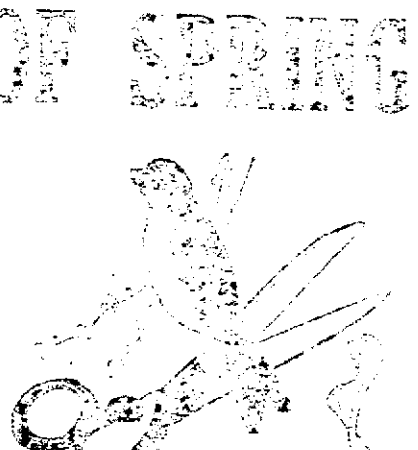

is robin redbreast—the sign that you need a new spring suit or top coat. And our sign is a good one to follow if you want your suit or overcoat made to order and made as it should be. We suggest that you look over our newly arrived spring fabrics.

And by the way, we have a new ... of Dress Shirts. The French Flannel is one of them. You can buy for less here because we are just a few steps off Broad street, and the high rents. It will pay you to give us a visit.

I. WASSERMAN & CO.

TAILORS AND GENTS' FURNISHINGS

51 EAST AVENUE OPPOSITE POSTOFFICE

Quality EBERT'S Pharmacy

The San-Tox Nurse Brand HOT WATER BOTTLE

Seven Superior Features.

1.—A one-piece hot water bottle with no seams, hence absolutely leak proof

2.—... durable, reinforced on shoulders and edges with ... rubber, also strengthened at neck where the ...
3.—... rubber used throughout.
4.—... makes filling easy.
5.—... attached with non-kinkable chain.
6.—... live rubber cemented in and reinforced with aluminum ...
7.—Guaranteed for Five Years.

RUBBER GOODS SPECIALS

| | |
|---|---|
| 2 qt. Hot Water Bottle | 98c |
| Wearever Water Bottle | $1.79 |
| Bulb Syringe Sets | 49c |
| Bath Spray | $1.50 |
| Combination Bottle | $1.59 |
| Fountain Syringe | 98c |
| Spray Syringe | 49c |
| Heating Pads | $3.75 |

ANNOUNCING—

New Oldsmobile Dealer

New show room and service garage completely equipped, will be opened Saturday, March 8th on Depot street at East Ave. You too will like this wonderful

SIX AT $795

f. o. b. factory

Oldsmobile

| | |
|---|---|
| Roadster | $ 785 |
| Sport Touring | 915 |
| Cab | 985 |
| Coupe | 1075 |
| Sedan | 1135 |

The G. M. A. C. extended payment plan makes buying easy. All prices f. o. b. Lansing. Tax and spare tire extra.

Genuine Oldsmobile parts can be purchased from any Oldsmobile dealer in any part of the United States at a standard price established by the factory, without the addition of any war tax, handling, or transportation charges. Every Oldsmobile dealer has a master parts price list issued by the factory, which is always open for owners' inspection.

Oldsmobile SIX is a great success. It's good looking and roomy, weighs 2300 pounds, and the supple springs are extra long. It has a 110-inch wheelbase; powerful and smooth six-cylinder engine (40 H. P.); body finished in black enamel, a lustrous finish baked on to last the life of the car; oversize cord tires all around, and the finest chassis units, such as Delco ignition, Harrison radiator, and Borg & Beck clutch.

All this is made possible through the co-operation of Oldsmobile and General Motors. You, as the purchaser, reap the benefit.

Your inspection of Our Cars and Equipment will be welcomed. Or Telephone for Demonstration

NO OBLIGATION

YOUNG MOTOR SALES CO.

Dial 2528 R. E. YOUNG, Mgr. Depot St.


NewspaperARCHIVE.com

# AMHERST

MISS LUCY HORN

## d Thiembling, Died On Thursday

RST, March 7 —Mildred ng, 17 year old daughter d Mrs Fred Thiembling ay at her home at the ry yesterday afternoon illness of a year.

rents and two sisters, Mrs. Keith and Hanna Thiembling, three brothers, Fred Jr. and Harold at home and Edwin of Lorain survive her.

She was a member of the Lutheran church

The funeral arrangements have not been completed.

## Michael Deuschle Dies At Hospital

AMHERST, March 7 —Michael Deuschle age 67 passed away at the local hospital following a brief illness due to a stroke at 12 o'clock yesterday. He is survived by one brother, George and a sister, Mrs Kate Meister of Lorain.

The funeral arrangements have not been completed.

## WOMAN IS ONE OF THIRTY-SEVEN IN SOVIET BODY

Semenova.

There are 37 women in the congress of Soviets in the Russian union with full voting power. Thirty-five other woman delegates have merely consultive voice but no vote. Mme. Semenova is one of the 37 voting members. The congress has a total of 8,000 members.

Eugene Eastman is reported on the sick list.

Rose Full was a Lorain visitor Wednesday.

Steve Toth was admitted to the local hospital.

Mr and Mrs Ed Peitch and daughter, Marland were Elyria callers yesterday.

Mrs Lee Metz left yesterday for a two weeks visit in Chicago.

Mrs Margaret Whyte spent yesterday in Elyria.

Mrs Jacob Schibley was a Lorain visitor yesterday.

C S Dellefield spent yesterday with Lorain friends.

Mrs. C M Harris visited her sister, Mrs Katharine Merthe, Elyria yesterday.

Mrs. F J Stang spent yesterday in Elyria.

Harry Wolfe of Milan avenue has purchased a new Club Coupe.

Mrs. V. D. Peabody and Mrs. Claire Stiwald assisted Mrs. Van Deusen as hostseses for the D. A. R. at Lorain yesterday.

V E McGhee has again resumed the position as ticket agent for the Cleveland and South Western Riv. here. Charles Edwards who resigned is considering work in Cleveland.

In Great Britain the government now receives as revenue considerably more than half of all the money spent on intoxicating drink

The longest river in the British Isles is the Shannon in Ireland, with a length of 224 miles.

## MARKETS

CLEVELAND PRODUCE

CLEVELAND, March 3—Cleveland produce market:

| | |
|---|---|
| Butter, extra | 50 1-2 |
| Prints | 51 1-2@53 1-2 |
| Firsts | 49 1-2@51 1-2 |
| Packing | 25@30 |
| Eggs, fresh | 27 |
| Ohio firsts | 24 1-2 |
| Western firsts | 24 |
| Oleo nut | 24@26 |
| High grade animal oils | 27@27 1-2 |
| Lower grades | 20@21 |
| Cheese, York state | 28@30 |
| Poultry, Fowls | 26@28 |
| Roosters | 16@18 |
| Springers | 27@28 |
| Ducks | 30 |
| Turkeys | 28 |
| Geese | 21@23 |
| Apples, bbls. | 250@275 |
| Strawberries, qt. | 50@60 |
| Beans, dried navy | 6 1-2 |
| Cabbage, per ton | 350 |
| Potatoes, cwt. | [illegible] |
| Sweet potatoes hamper | 250@500 |
| Tomatoes, per crate | 300@350 |
| Onions, per cwt. | 250@260 |
| Cucumbers per crate | 300@325 |


# TANLAC MET EVERY TEST SAYS MRS. HURSSELL

### Was Languid And Tired Due to Indigestion, Day's Work Looked Like Mountain, Says Evanston Lady

"I don't know anything I can get more enthusiastic about than Tanlac," says Mrs Ella B Hurssell, 2712 Asbury St, Evanston, Ill, who recently moved here from Chicago

"Tanlac has been such a great help to me that I don't see how I could have gotten along without it. Before taking it I had no strength. I felt languid and tired and got up mornings feeling so badly that the duties ahead looked like mountains to me. My troubles were due to indigestion for I knew nothing but distress after eating.

I now have a wondreful appetite perfect digestion and splendid health, with energy and strength that makes life a pleasure. Tanlac is such a grand, good medicine that everybody should know about it"

Tanlac is for sale by all good druggists Accept no substitute Over 40 Million bottles sold.

Take Tanlac Vegetable Pills.—Advertisement.



YOUNG MEN'S

# SPRING SUITS

In All Shades for all Shades of Opinion

They also show how the style wind blows. The shorter, looser coat. Broad lapels. Cutaway fronts. Trouser fullness. Whilst Quality is the principal factor in all of them.

Unusual values at

**$30—$35—$40**

and up to $50.00

**tman & Ackermam**

Broad Street Elyria, Ohio

**It's All Off Now—**

—With the weather beaten, dusty, rusty Hat of Winter and its on with a new Altman Ackerman Spring

**SOFT HAT**

Which takes off its Hat to none in the world on the score of smartness. Get under one early. The cost is as light as the Hat.

Pretty Soft For You **$5**

**ltman & Ackerman**

Broad Street Elyria, Ohio

**n Indoor Picnic—**

For Men and Young Men

Offering Unexpected Values in Men's New Spring Caps at surprisingly low prices.

Spend a little time with these even if you don't spend anything else.

New Spring Caps

**$2.00, $2.50, $3.00**

**ltman & Ackerman**

Broad Street Elyria, Ohio


## BABY SHOWER TENDERED MRS. HENRY SHARP TODAY

AMHERST, March 7.—A baby shower was given in honor of Mrs. Henry Sharp at her home on North Main street this afternoon by members of the Pinochle Club. Many pretty gifts were presented the little stranger at the home and the afternoon was pleasantly spent in playing Pinochle and music A delicious lunch was served in keeping with St. Patricks day. Those who attended were Mrs. Albert Kreeger, Mrs Frank Belden, Mrs. M B. Schaeffer, Mrs. F. J. Stang, Mrs. Wm. Schaeffer and Mrs. George Carter.

## AMHERST BRIEFS

AMHERST, March 7.—Seventy five ladies attended the Missionary Society of the Stone Church held at the home of Mrs. A. W. Rahl assisted by Mrs. Battenhouse A chicken dinner followed the regular meeting.

Mrs Albert Kreeger was a charming hostess to the Cloverleaf Club at her home yesterday. Ten were present. Music and contests were enjoyed. Mrs. C. A. Lauer won first honors, Mrs. William Ehrman second. A delicious lunch in keeping with St. Patricks day, was served.

The Philathea Club of the St. Peters church were entertained at the church parlors last evening. Mrs. Albert Berg, Mrs. Robert Hasenflug and Mrs. Walter Mischka were the hostesses. A business session was held followed by a social time A St. Patricks day lunch was served.

Mrs. John Bodman of Milan avenue sustained injuries at her home yesterday afternoon when she fell off a ladder in the garage while preparing to move the house hold goods to Cleveland. She lost her balance falling into an automobile. The extent of her injuries have not been determined yet. She was taken to the local hospital by Dr. Wisemar.

Miss Sybil Adams pianist and brother, Eugene, violinist of Lorain were featured in a musical program at the High school chapel service today.

The Octagon Club was entertained by Mrs Frank Radde at her home last evening. Nine were present and enjoyed 500. Miss Iona Kaser received first honors Mrs Henry Hammill second. Refreshments were served.

The St. Annes Society of the Catholic Church was entertained by Mrs. Clayton Young at her home on Church street yesterday afternoon. Needlework was the principal diversion and a delicious luncheon in keeping of the St Patricks season was served.


# A SLIGHT COLD YOUR WARNING

Your System Needs Building Up To Avoid Flu, Grippe, And Other Serious Cold Troubles. Todd's Tonic Puts And Keeps Your System In Shape To Throw Off Threatened Attacks.

Todd's Tonic has the strength building qualities of rare old wine. By supplying the body with nature's nourishment it brings about a normal condition and enables the system to throw off many ills. During bad winter months it is especially beneficial as a vitality builder and preventer of chronic or dangerous troubles

Todd's Tonic, with its wine like flavor, is most pleasant to take. If you have a cold or cough or feel tired and run down, heed nature's warning and get a bottle of Todd's Tonic today without fail

Todd's Tonic is sold at the Muir Drug Co and other good druggists in Elyria

Todd's Tonic Laxative Tablets — "A Dose at night — Makes Everything Right." — Advertisement.



# Scotch Lacquer

A modern wood finish in colors For General Interior Trim and the renewing of

FURNITURE and WOODWORK Finishing Old Floors, Etc.

SOLD BY

**The E. LOEFFLER Co.**

Phone 2454 627 Broad St.

EVERYTHING IN PAINTS

THE BEDSPRING LUXURIOUS

**DeLuxe is the most luxuriously comfortable bedspring made. It will give you a lifetime of satisfactory service and more soothing delightful *healthful* repose than you have ever known**

Luxurious comfort in the bedspring DeLuxe is a result of special features in the construction, among which are the extra long highly tempered conical coils tied together diagonally at the top with elastic helical coils. These helical coils are securely attached to the large coils by Patented S-Hook Fasteners which insure the integrity of the entire fabric and distinguish DeLuxe from its many inferior imitations. Each coil is thus given freedom of action and the bedspring is made flexible, so that it follows the contour of the figure and supports the whole body buoyantly in a natural and therefore healthful position. It does not sag like a hammock or pitch to the side of heavier weight when occupied by two persons. Tranquilized and made drowsy with a sense of physical comfort, you drift off into sound refreshing sleep.

*DeLuxe is handsomely finished in Rome Gray Enamel and will fit metal or wood beds (and box-foot wood beds) without any change.*

"It's the BEDSPRING, not the bed or mattress that makes all the difference."

**ALLEN & BROWN**



Men's, Boys' and Little Gents'

# QUALITY SHOES

We undersell others---Reason no overhead.

**Economy Shoe Shop**

True To Its Name 53 East Ave., Opp Postoffice



**C.H.Merthe & Co**

Elyria's Leading Department Store "On the corner"

FOR USE WITH THE NEW SPRING COSTUME

# Smart New Accessories

Varieties unusually broad and attractive, reflecting the newest and best.

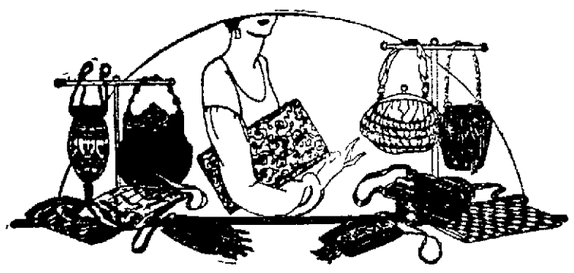

## Spring Handbags

A pleasing mode is the handbag this spring. They may be seen here in varying degrees of attractiveness as to shapes, fabrics and little touches that would attract attention among a great number. Another really remarkable feature is their modest price range.

**3.00 to 25.00**

## Pretty Neckwear For Spring

The new neckwear shows a decided trend toward the dainty and pleasing collar and cuff sets for wear with suits or dresses. There are also many pleasing variations in ruffled and pleated effects All of the favored neckwear modes of the new season are represented in our showing so come and select early.

**50c to 2.50**

## Select New Gloves Here

Every new spring outfit calls for new gloves, for no costume is complete without them With such a varied assortment of the new gloves we show, no woman or miss will find it difficult to secure just the right gloves to properly blend with the new garments

**1.25 to 2.25**

## Full Fashioned Silk Hosiery For Women

**1.50**

In a beautiful range of staple and the new spring colors—This is an unexcelled value and can not be duplicated.

**C.H.Merthe & Co**

Elyria's Leading Department Store "On the corner"

# SOCIETY

## KIWANIS CLUB OBSERVES ITS FIFTH ANNIVERSARY

Five years ago, on March 5th, the Elyria Kiwanis Club was chartered, and in celebrating the anniversary of that event yesterday, the local organization was honored with the presence of Russell C. Heddleston, of East Liverpool, Governor of the Ohio District of Kiwanis.

Gov. Heddleston gave an inspiring address in which he outlined the ideals, aims, and accomplishments of Kiwanis. He emphasized the fact that membership in Kiwanis is a privilege which is afforded only to those who, by their lives and conduct, have shown themselves to be worthy of service to the community. He cited examples of big things that have come to certain communities through the opportunities opened up by Kiwanis, and of the broadening effect the club association has had on its members. His definition of a true Kiwanian sets a high standard for those who live up to the precepts of the organization.

President George L. Richwine, of the local club, set a record in International Kiwanis by rounding out five full years of membership with a perfect attendance record, having been a charter member of the Elyria Club and present at every regular meeting since its organization.

Robert D. Oldfield, sales manager of the Western Automatic Machine Screw Company was welcomed into the Club as a new member by Dr. J. Ed. Betteridge.

Guests were present from Lorain, Lakewood, Akron, Toledo, Cleveland, and East Cleveland. Among these were Lieutenant-Governor of Ohio Kiwanis, Chas. Davis of Cleveland and Bill Dillon and Chief of Police Corlett of East Cleveland. The latter won the attendance prize.

The date of the joint Lorain-Elyria Ladies night party to be held at the Hotel Antlers, Lorain, was announced as changed to Wednesday, March 12th, at six-thirty o'clock. An orchestra from Cleveland will furnish the music and dancing and entertainment will follow a special dinner.

## Installation Services Held For U. P. Church Minister

The installation service for the new pastor of the United Presbyterian church, the Rev. G. A. Brown, was conducted last evening in the auditorium with three representatives of the Cleveland Presbytery present to take charge of the service.

Following the opening hymns, the Rev. J. W. Giffin of Cleveland, acting as Moderator delivered a very fine sermon. The Rev. W. H. Hubbell, also of Cleveland, addressed the congregation and told them of their duty towards the new pastor, their opportunity and obligation to up-hold his hands in the service of Christ and the church, and how the burdens should be carried by both parish and pastor. The Rev. J. Shaw McLean delivered the address to the newly installed pastor and commended him to the congregation and spoke of the duties which he had assumed.

The reception for the Rev. Mr. Brown will take place at a later date.

## Miss Jean Josselyn Becomes Bride of Mr. M. J. Graff

The home of Mr. and Mrs. C. W. Ryan, 320 Blaine street was the scene of a very pretty wedding last evening when Miss Jean Josselyn and M. J Graff were united in marriage. The ceremony was quietly performed by Rev. W. L. Burner in the presence of a very few friends and relatives, the impressive double ring service being used.

The bride was very attractive in a gown of French blue georgette and black flat crepe and carried a bouquet of sweet peas and bride's roses. Mrs. C. W. Ryan in a handsome gown of blue georgette acted in the capacity of brides maid while Mr. Ryan served the groom as best man.

The bridal party entered the spacious living room to the strains of Lohengrin's wedding march played on the violin by a cousin fo the bride, Mrs. Erie D. Chapman. At the close of the ceremony Mrs. Chapman also played Mendelssohn march.

Following the ceremony the guests were invited into the tastfully decorated dining room where a lovely dinner was served. Streamers of pink and white, American beauty roses and ferns were used profusely throughout the home.

The only out-of-town guest was Mrs. Clara Klaes of Huron.

Mr. and Mrs. Graff will be at home to their many friends after April first in the Sharp block. Mrs. Graff will continue her insurance business.

## Events Tonight

St. Paul's choir meets at church for rehearsal.

Second Congregational choir rehearsal at Parish House, 7:30 p. m.

Leap Year Dance given by Court of Honor.

Ridgeville Grange Dance.

Security Benefit Association.

Girl Reserves meet at Y. W. C. A.

Royal Neighbors of America, Mayflower Camp. Wurst Hall.

Junior Society of Grace Lutheran Church.

Daughters of Scotia, Lady Robertson Lodge No. 96, K. of P. Hall.

Order of Eastern Star, Masonic Temple.

Reception at First Baptist church for Dr. and Mrs. William L. Walker.

Chestnut Grove Parent Teachers Association meets at School building.

Franklin Parent-Teacher Association presents, "Franklin Frolics" at High school Auditorium, 8:00 p. m.

### SMILE AND DIAL CLUB ENJOYS A FINE CIRCUS

The mothers of the members of the Smile and Dial Club were honored guests last evening at their March meeting in the Telephone Company's building.

An interesting program had been provided for their entertainment which consisted of a clever dialogue on the telephone by the Misses Ethel Smith and Lila Barr. A circus performance was the feature of the evening and Miss Frances Gibbons was the tight-rope walker; Miss Irma Fujka, the Hawaiian dancer; Miss Violet Bird, the bare-back rider; Miss [illegible] Gray, the [illegible] woman; the Misses Ruth Ab[illegible] and Ethel [illegible] spark-plug; [illegible] Misses Betty Parnes and L[illegible] Barr, clowns; [illegible] Tom Thumb and his wife [illegible] and little friend, [illegible] Scheevers.

A dainty lun[illegible] appointments in gr[illegible] at the conclusion of the performance.

The Club w[illegible] again on April 3rd for their next meeting.

### FORTNIGHTLY CLUB ENTERTAINED BY MRS. CHARLES BRAMAN

The Fortnightly Club was entertained by Mrs. Charles Braman at her home on Second street yesterday afternoon.

The program consisted of a paper, "Louis XV. Political Influence of Marquise de Pompadour and Comtesse du Barry" by Mrs. George Stevens; another by Mrs. Braman entitled "Madame de Tencin, Madame du Chatelet;" and a reading from "Selections from Voltaire" by Mrs. E. F. Allen.

The meeting on March 20th will be with Mrs. Chase on Ohio street.

### MRS. YOUNG AND MRS. MCMULLEN ENTERTAIN CLUB

Mrs. Jacob Young of 134 Riverside Court assisted by Mrs. McMullen entertained the Sunny Afternoon Card Club Thursday afternoon. Prizes were won by Mrs. S. Derck, first; Mrs. J. Faulhaber, second; and Mrs. C. Schultz third.

The guests were Mrs. Slack and Mrs. Heimsath.

The members were sorry to hear that a member, Mrs. S. Reisler is very sick at her home, 642 Lodi street. She was remembered by the Club with a plant.

A lovely luncheon was served after which all departed expressing their pleasure for the afternoon.

The Club will meet on March 20th at the home of Mrs. Usher, 161 Roosevelt street.

### ENTERTAIN CLUB WITH MAH JONG

Miss Ruth Kahliff, of Spruce street, entertained the K. K. Club at a Mah Jong party last evening. The rooms were charmingly decorated with Chinese colors.

Following the games a lovely luncheon was served by the hostesses.

Miss Louise Ingwer will be hostess to the club at her home on Cleveland street at their next meeting.

## MEETINGS

The '04 Club will be entertained Monday afternoon by Mrs. G. M. Marsh, at her home, 104 Eastern Heights Blvd. This will be guest day for the members.

The Grace Lutheran Dorcas Society will meet Thursday evening at the home of Mrs. Robert Couch No. 8, Jefferson Apartments, on Third street.

Circle No. 6, of the Methodist Episcopal church will meet at the church next Wednesday noon for a tureen dinner at twelve-thirty o'clock. Hostesses will be Mesdames McHenry, Scott, Edwards and Korb. It will be guest day for the members.

The King Heralds will meet at the Methodist Episcopal church at two-thirty o'clock tomorrow afternoon.

The LaPorte W. C. T. U. will meet Tuesday afternoon, March 11th, at the Old Ladies' Home, corner of Second street and West avenue. The meeting will open promptly at 2:00 after which a social hour will be enjoyed and refreshments will be served.

The Art and Music Department of the Woman's Civic Club will meet Monday, March 10th, at 2:30, with Mrs. Karl Plocher, 340 Fourth street. Mrs. Q. J. Winsor, of Cleveland, will give a talk on "Miniatures," and Mrs. William Dehm will sing. A large attendance is urged and all new club members are most cordially invited.

The March meeting of the Literature and Drama Department of the Woman's Civic Club will be held in the Gates room of the Congregational church on Monday, March 10th, at 2:00. The program in charge of Mrs. L. B. Fauver will consist of a talk on French Drama and Poetry by Prof. Thornton, of Oberlin, and a group of French songs by a quartet of young men also from Oberlin. A large attendance is desired.

### MRS. CARL MARTIN NEW PRESIDENT, HAMILTON PARENT TEACHERS ASSO.

A program consisting of four songs by Miss Henry's second grade pupils, two vocal solos by Dorothy Tulk, "There's Nothing Like a Rose" and "The Cavalier" and two songs by Mrs. Geo. Tulk were greatly enjoyed at the meeting of the Hamilton Parent-Teachers Association. Mrs. S. H. Strickler told of the work of the W. C. T. U. what they are doing and what they stood for. Mrs. Kirby addressed the Association on "Religion In Public Schools." Her talk was very interesting and worthy of consideration.

During the business session which followed the program, new officers were elected as follows: president, Mrs. Carl Martin; first vice president, Mrs. W. A. Dehn; second vice president, Miss Elizabeth Freese; secretary Mrs. J. R. Brown and treasurer, Mrs. C. B. Lemon.

Mrs. J. L. Birdsall's committee served the refreshments.

### DIVISION A OF SECOND CHURCH HAVE FINE MEETING

The ladies of Division A of the Second Congregational church were very successfully entertained yesterday afternoon by Mrs. Emma Scheuneman at her home, 935 Lake avenue, assisted by Mrs. Kate Heath and Mrs. Mary Seville.

There were twenty-three members present and eight visitors. After a short business session, a social hour was enjoyed at which time dainty refreshments were served and a very pleasant afternoon was experienced by all.

The next meeting will be at the Parish House, Lake avenue, corner of West street, on Thursday, April 3rd and Mrs. E. A. Wells, Mrs. Perry Cleavenger, Mrs. Cora Bemis and Mrs. Jennie Pelter will be hostesses.

Woman's Civic Club supper, Wed., March 12, 6:30 p. m. Tickets on sale Fri. and Sat. Central Book Store.

MELANIE FARR SHOP

28 Turner Block, Court Street, Over O'Donnell's

Needlework, Hemstitching, Buttons. All Work Done promptly at reasonable prices.

### SENIOR "STUNT" NIGHT AT FRIENDSHIP CLUB

The Friendship Club of Elyria High school held a meeting in the Y. W. C. A. last evening. After the usual business meeting was conducted, the program chairman [illegible]. This program is a first of a series of such to be held under the direction of the different classmen of E. H. S.. The seniors were in charge last night and presented the following program:

Play—"Sightseeing in Elyria"

Cast.

The Guide ...... Ebba Fosselius
The Traveler.. Marguerite Shaw
Public Library and Lorain County Bank ....... Marion Philpott
The Union Station, Karen Nielsen
Y. W. C. A. and Y. M. C. A.... ........... Geraldine Halpin
Chocolate Shop, 100 Per Cent City .............. Gertrude Biles
Elyria High School.......... ........... Dorothy Wilford

Pantomime — Russian Orchestra Leader—Georgia Hubbard

Members—Vanita Carter, Marian Esler, Alma Hogle, Bernice Summers, Marion Spiedelberg.

Play—"The Schoolroom." Teacher, Treva Kirk.

Students — Harriet McRoberts, Dorothy Boor, Eleanor Mackenzie, Florence Kalter.

Charades—Etta Smith, Ora Champion, Eunice Reynolds, Ethel Marsh.

The club then sang popular songs and enjoyed dancing. A delicious supper was served at 6 p. m. by a number of trusty Cabinet members. The club adjourned, having declared that the program and supper was a great success.

On March 20th, the juniors of E. H. S. will hold a "Stunt" meeting under the leadership of Ida Mae Morgain and Dorothy Shaw. All members of the club are cordially invited to be present at this meeting.

### FOREIGN MISSIONARIES GUESTS AT FIRST CHURCH

The supper at the Congregational church last evening was largely attended, and was a notable one by reason of the presence of six foreign missionaries who had been invited to be present and make short talks. Those who responded were Mrs. Maude Warner of China, now at Oberlin; Miss Edith Husted, Japan, also at Oberlin; Mrs. Elizabeth Stelle, China; F. E. Jeffrey, India, and Rev. Robert Stapleton, Western Turkey. The two latter were accompanied by their wives. When called upon they each gave first hand reports of the work in their district, and stated that it was encouraging, progress being made especially in China, Japan and India.

Dean Thomas W. Graham, of Oberlin, presided and Miss Daisy Coleman, of the Woman's Board of Missions of the Interior was present, and made a short and snappy talk. A class of girls also put on a litle drama calling attention to the work being done by one of the church missionary papers.

### PILGRIM CHURCH TO GIVE MUSICAL PROGRAM

The choir of the Pilgrim Community Church which meets in the Garford school building will give a concert on Sunday evening, March 9th, at seven-thirty o'clock. A cordial invitation to attend this service is extended to the public.

The program follows:

Prelude by Miss Gladys Hines.

Selection by the Orchestra.

"Lead Kindly Light" by the Choir.

"Nearer My God to Thee" by the male quartette.

Song by the School preceded by a history of the hymn given by Mr. Wilson.

Duet, "Face to Face" for violin and cornet played by Florence and Clarence Trautman.

Chorus "Make a Joyful Noise" by choir.

Vocal duet "As Pants the Heart" by Kessler, sung by the Misses Marion and June Heal.

Violin solo played by George Heuser.

Chorus "I'm a Pilgrim" by choir.

Saxaphone duet by D. A. Stanford and Paul Stanford.

Solo "Angels Ever Bright and Fair" by Handel, Mrs. Geo. Day.

Ladies quartette, "One Sweetly Solemn Thought" by Phoebe Cary arranged by Max Speicker.

Duet, "He Leads Me Still" by Charles Teller—Ruth Stanford and Dorothy Britch.

Male quartette—"Abide With Me."

Solo, "Open The Gates of the Temple", Mrs. William Cook.

Short address by the pastor.

Offertory—Miss Gladys Hines.

Closing song by the school.

### LADIES' AID SOCIETY OF ST. PAUL'S CHURCH PREPARE FOR CONFERENCE

The Ladies' Aid Society of St. Paul's church met in the church parlors Tuesday afternoon with twenty-nine members and five visitors present.

Mrs. E. Fallas had charge of the meeting and Mrs. A. Heginbotham led the devotions. Mrs. G. Miller read a paper, "The Purpose and Need of Trained Workers," explaining her subject so thoroughly that everyone understood the need of such.

The president, Mrs. J. Jehle, reported plans for the Lorain County Federation meeting which will be held on March 13th at the church and which it is hoped all who possibly can attend, will do so. She also announced that dinner would be served at noon in the church basement.

The meeting was brought to a close by the members repeating the Lord's prayer, after which a splendid luncheon was served by the hostesses, Mrs. C. Ufert and Mrs. E. Wieland. The next meeting will take place at the church on March 20th.

### M. C. C. CLUB HAS INTERESTING MEETING THIS WEEK

The M. C. C. Club met last evening at the home of Mrs. C. Fees on Longford street with fourteen members present.

Interesting games were indulged in and the prize winners were declared to be Mrs. R. J. Winckles, Mrs. Fred Dumke and Mrs. J. Shuster among the ladies, while J. Ball, Jack Schuster and W. Shaver won the first, second and third honors among the men.

Mrs. W. Given was nominated for president of the Club during the business session and following the serving of a fine luncheon, the guests disbanded to meet on March, the 20th, at the home of Mrs. J. Ball on Cascade street.

### NURSES' ALUMNI ASSOCIATION MEETS

The Elyria Memorial Hospital Alumni Association for Nurses held their regular meeting at the Nurses' Home last evening at 8 p. m., with about twenty members present.

The meeting was called order by the president, and secretary's and treasurer's reports were read and approved.

Miss Anscomb gave a five minute talk and the regular business session followed.

Miss Rabin, social service director of Lorain county, gave a most interesting and instructive talk on her work in this vicinity, which was greatly enjoyed by all present, after which the members partook of a dainty prepared buffet lunch and a social half hour was enjoyed with music and dancing.

### SOCIAL CLUB ENTERTAINED

Mrs. Herbert Schultz delightfully entertained the Social Club last evening at her home, 225 Cleveland street.

Cards were played and prizes won by Mrs. Henry Dildine and Charles Kaiser, first; Mrs. Charles Gildenmeister and Henry Dildine, second; and Mrs. Doeble and Charles Gildenmeister, third.

At a late hour, a delicious luncheon was served and the guests departed to meet with Mrs. Frank Kaiser on Lodi street, Thursday, March 13th.

### EMERGENCY CLUB MEETS WITH MRS. B. SWARTZ

Mrs. B. Swartz of West Broad street entertained the Emergency Club Thursday afternoon. The Club voted to join the Federation of Women's Clubs.

After the completion of business, refreshments were served and the Club adjourned to meet in April with Mrs. Richard Bell and Mrs. William Bell as hostesses.

Miss Flannery

Is now located at 375 Broad Street, Over Boylans

Showing an exclusive line of spring millinery.

### HARMONY CARD CLUB MEETS

The Harmony Card Club was very pleasantly entertained yesterday afternoon by Mrs. Eleanor Sonnells at her home on Chestnut street.

Ten games of progressive pedro were the diversion of the afternoon, high score being won by Mrs. Sonnells and Mrs. H. E. Hoard, while Mrs. M. C. Benson was consoled.

In two weeks Mrs. Claude Wigfield will entertain at her home on Cleveland street.

### A PLEASANT DINNER PARTY

Mrs. Charles MacDonald, Jr., pleasantly entertained at a dinner party at her home, 237 Cambridge street. The guests were Mrs. A. J. Hadaway and son Arthur, Jr., Mrs. J. C. Haselton and son Robert, and Mrs. Robert Agate and daughter, Betty Mae. Cards furnished the diversion of the afternoon.

### CARD CLUB MEETS

Mr. and Mrs. Earl Harper entertained the Leap Year Pedro Club at their home, on Williams street, last evening. Mrs. William Warson and J. Schaefer were awarded high honors and Mrs. W. H. Bilow was consoled. The hostess served a delicious lunch.

Mrs. A. Deiderich, of Seventh street, will entertain in two weeks.

### HOSPITAL NOTES

Admissions—Mrs. James Leonard, 630 East avenue; Mrs. Leo Stryker, 910 Lake avenue, Laurel Blake, 143 South Olive street; Charlse Damyin, 219 Fifth street.

Discharges: Mrs. John Keisler, Grafton; Almere Dary, R. D. 2, Elyria; Walter Kowelesky, 417 Bond street; John Tomes, Columbia Station.

### CITY BREVITIES

Miss Emma Scharfenberg of West River street spent last evening with Miss Eleanor Kushinsky of Middle avenue.

Mr. and Mrs. Henry Webber and daughter Arline and Mr. and Mrs. Leon Mapes, spent last evening with Mr. and Mrs. Herbert Bradley of Lorain.

Mrs. J. H. Leonard, 630 East avenue was admitted to Memorial hospital for treatment.

Mr. and Mrs. James Kershaw were called to Cleveland by the illness of their son James Kershaw, Jr.

Miss Clara Benzler very delightfully entertained the J. S. Club at her home on Fourth street Wednesday evening.

Judge and Mrs. Lee Stroup, of Washington avenue, have returned from a trip to Florida.

E. T. Berry of the Chronicle-Telegram force left today for Pittsburgh to visit relatives over the week end.

Born to Mr. and Mrs. C. A. Easly, 316 Twelfth street, a baby son today. The baby is named Phillip Howard.

Mr. and Mrs. William Hough of 246 Woodford street attended the Ridgeville Grange Play at Ridgeville, Wednesday evening.

### MARRIAGE LICENSE

Mack J. Graff, 55, painter, and Jean Josselyn, 49, insurance, both of Elyria. Rev. Burner.

Healthy eats Grand Lunch

Leave your hemstitching at Nelles' Corset and Art Shoppe, 208 New Bank Bldg.

Women's Relief Corps rummage sale Friday and Saturday in West Broad street Market House.

Div. C. Church of Christ will hold a cafeteria supper Sat. March 8, from 4:30 till are are served.

A new shipment of art needle work just arrived at Nelles' Corset and Art Shoppe.

DANCING

Every Saturday Evening—Hotel Antler's Auditorium, Lorain, Ohio

Music by SHORE INN ORCHESTRA

Formerly From Cascade

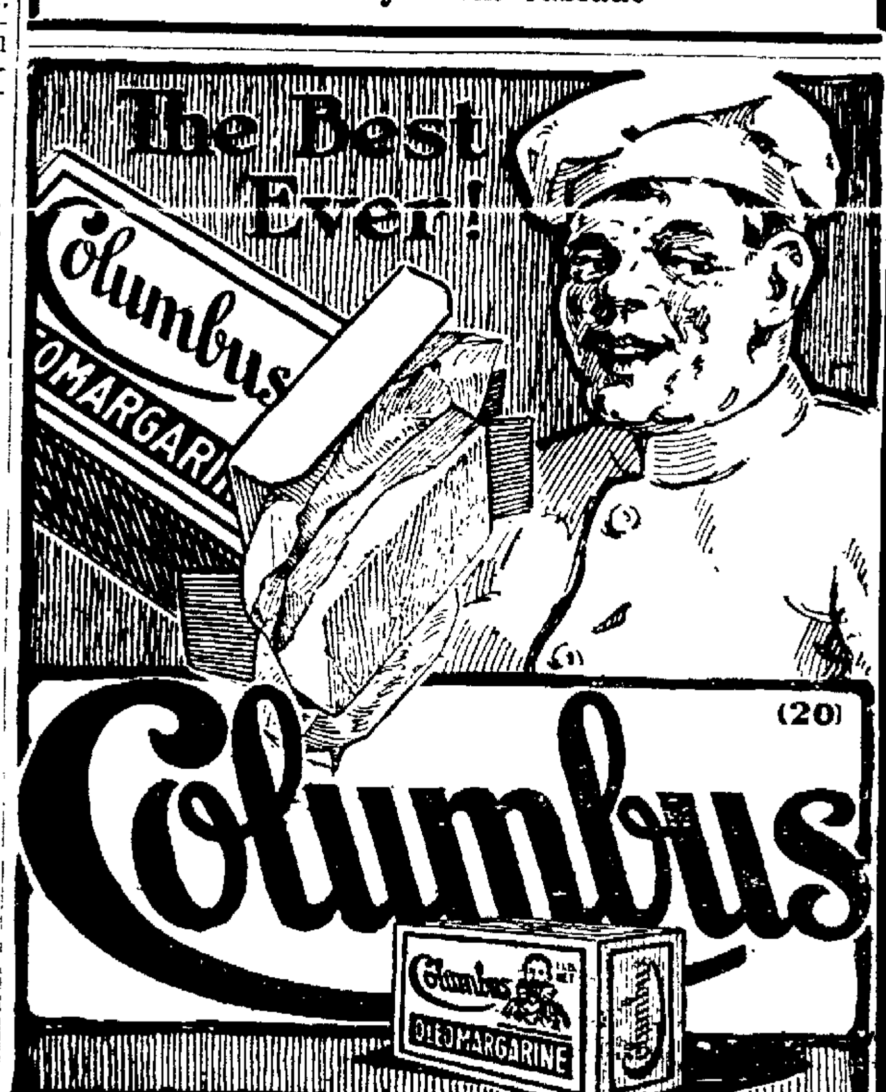


Radio Values

SPECIAL ON B. BATTERIES

Large 22 1-2 volt $3.00 size ..... $1.85
Small 22 1-2 volt $2.00 size ..... $1.25
Large 45 volt $5.00 size ........ $3.65
Small 45 volt $4.25 size ........ $2.50
A Batteries ................ 35c
Brandes Head Sets, regular price $6.00, special Saturday .... $4.98

THE RADIO SHOP

375 BROAD STREET
ELYRIA, OHIO

LaGrace Beauty Shoppe

WISHES TO ANNOUNCE THAT THEY NOW DO

MARCELLING AND BOBBING

222 NEW BANK BLDG.

A FEW LEFT

The new wrought iron Bridge, Table Lamps, and Torchieres are proving so popular, and the prices so attractively low, that but few are left. They may be had with or without Parchment shades, and shades may be purchased separately to fit other lamps.

We have an exceptionally fine and large assortment of Flower and Bulb Bowls, in the latest colorings and designs, which with Narcissus or other flowers, make such delightful Easter or Birthday Gifts.

Visitors are always welcome.

The Johnston Gift Shop

Big Savings

—ON—

NEW SPRING SILKS, WOOLEN DRESS GOODS AND WASH FABRICS

Imported French Ratines. New Spring Shades ............ 95c up a yard
Silk and Cotton Printed Crepes ............ 69c up a yard
Ladies' Chiffon Hose. Black .................... $1.69 a pair
Ladies' Silk Hose in all new Spring Shades .............. $1.00 up a pair

REMEMBER, OUR PRICES ARE THE LOWEST

Elyria Dress Goods Shoppe

Formerly Dutch Henry's
"The Little Store with the Big Bargains"
315 Broad St. Phone 2873 Elyria, Ohio

FREE! Dental Work

TO PROVE MY MOTTO: "GIVE THE BEST POSSIBLE VALUE FOR A DOLLAR—AND A LITTLE MORE," FOR THE MONTH OF MARCH ONLY, I AM GOING TO DO ONE FIFTH OF YOUR DENTAL WORK ABSOLUTELY FREE

To any one making a contract for dental work amounting to ten dollars or more, a discount of 20% or one-fifth the amount of the contract, will be given. This gives you 1-5 part of your Dental work ABSOLUTELY FREE. Did you ever hear of a more generous offer? Did you ever have a better opportunity to save money? If you are thrifty you will not pass by this generous offer, but you will come in at once. There are no strings tied to this. It is an honest and straightforward proposition backed by my 30 years' record of fair and honest advertising.

Come in at once as this offer is only for the month of March, and I can not wait on you all if you wait till the last of the month. Come today.

PLATES
Fit Right—Fit Tight—Last a Lifetime
—$7.50—
and up

FILLINGS—50c UP
PAINLESS EXTRACTION
I PUT THE TOOTH TO SLEEP NOT THE PATIENT

Bridge Work
—$3.00—
and up

Dr. Millman Dental Offices

Hours 9 a. m. to 8 p. m.

114 Cheapside . . Elyria
640 Broadway . . Lorain
416 Euclid . . Cleveland

Extractions Free when other work is done.

# WS FROM OUR SUBURBS

## )GEVILLE

Mrs. E. M. Knowles
Phone 40231

VILLE, March 7.—Mr. s very sick.

Mrs. J. Gibbons and ited his parents Mr. and ibbons on Sunday.

Mrs. E. M. Knowles and and Mrs. B. Miller were tests of Mr. and Mrs. A. of Cleveland.

Mrs. O'Brian of Cleveland spent Tuesday with Mr. and Mrs. S...

Mrs. Freeman has been quite sick with quinsy.

Miss Luella Smith spent Friday and Saturday with her aunt, Mrs. Matt Deidrick who has been quite sick.

The Parent-Teachers of No. 1 gave the children of the upper grades a party last Saturday evening. It seemed to be quite a success. Ice cream and cake was served.

Mrs. P. J. Lucas is sick with tonsilitis.

Mr. and Mrs. Will Camp and son, Lester from Cleveland spent Sunday with Mr. and Mrs. W. Prectal.

Mrs. C. Wiley and June visited her father, Mr. Taylor of Dover on Sunday.

A very pleasant surprise was given Mr. and Mrs. Adolph Frank last Saturday evening March 1st. About forty being present, the evening was spent in music and card playing. A delicious lunch was sreved. Those present were: Ira Shuster and family, Ollie Pitts and family of Eaton, Mr. and Mrs. Blaine and family of Eaton, Mrs. Shuster and son of Elyria. Mr. and Mrs. N. Smith and son of Elyria, Mr. and Mrs. P. Snider and ... Elyria, Mr. and Mrs. L. Smith, Case Road, Mr. and Mrs. Biemaker and son, Miss Agnes Snitzler and Lucille and Mrs. John Snitzler.

Mr. and Mrs. T. Beebe and children spent Sunday with Mr. and Mrs. R. R. Johnson.

Mr. and Mrs. Elden Roth of Cleveland called on his parents, Mr. and Mrs. A. C. Roth on Saturday evening.

Mr. L. Brooks spent Saturday with his wife.

Mr. and Mrs. Raymond Otts and family have moved to Elyria.

Mrs. F. Hawke, Mrs. M. Wilford and Mrs. Stoll called on Mrs. H. Miller on Tuesday.

Mrs. C. Spicer attended the Parent Teachers executive meeting in Elyria on Tuesday.

Mr. and Mrs. A. Groll have moved to Elyria

Miss Esther Eldred of Cleveland spent the week end with her mother, Mrs. H. Eldred.

The Men's Club met at the Congregational church Tuesday March 5. It was greatly enjoyed by all.

Mrs. Frank Mason, Mrs. L. Gilder, Mrs. Chas. Gilder, Mrs. Arthur Buck, Mrs. Schaber, Miss Flora Knight and Mrs. John Lafrinier attended the "Willing Workers" at Mrs. Ada Terrell's on Thursday. A chicken dinner was served.

Mrs. Lizzie Fairbanks and Mrs. Carrie Tompson of Lakewood called on Mrs. Eldred on Sunday.

Mrs. J. Lafrinier attended her Auction Brdige party in Lakewood on Friday at the home of Mrs. Luke on Stanwood Road.

Mr. Young of Cleveland spent the week end at the home of E. S. Peck.

Earl Buck of Cleveland spent Sunday with his parents, Mr. and Mrs. Will Buck.

Mr. and Mrs. Bassett entertained the Ridgeville Pedro Club on Monday evening. Mr. Lazenby and Mrs. L. Schaffer received first prizes and Mrs. Lazenby and Mr. Bassett received the second prizes.

Mrs. Fred Kock, and Mr. and Mrs. Fred Kock Jr. of Berea visited Mr. and Mrs. J. Lafrinier on Sunday.

Mr. and Mrs. Walter Scott and family of Lakewood visited Mr. and Mrs. E. S. Peck on Sunday.

The Pomona Grange held their regular meeting at LaGrange last Saturday. Twenty five went from Ridgeville and brought home the banner.

Last Tuesday evening six of the Grangers practised at Frank Masons to put on a small play at their next meeting, during their lecture hour.

Mr. and Mrs. C. B. Dawson and daughter, Mary Agnes of South Euclid spent Sunday at the home of C. P. Smith.

Mrs. Kein is home from Memorial hospital.

Mr. Horace Luster, Berea, one of the oldest salesman for the Wm. Edwards Co. has had to have his arm taken off above his el... Mr. ... Hinkle ... who will be glad to hear that he is recovering nicely.

Miss Rose Savage of Elyria visited at C. P. Smith's on Sunday.

Miss Flora Maddock of Cleveland visited her mother, Mrs. Sarah Maddock on Sunday.

Mrs. E. M. Knowles and Mrs. B. Miller was the guest of Mrs. ... Billings in Cleveland on Thursday.

George Strickland is still quite sick.

Donald Hadaway visited Elyria High on Wednesday.

Mrs. Buck is still very sick.

Mr. and Mrs. Fred Mark and grandchildren of LaGrange visited Mr. and Mrs. L. R. Hadaway on Sunday.

Mr. Walter Wallington is quite sick since he returned from ... visit.

Betty Hadaway has tonsilitis.

... miles of railway in the United States, 88,1... in France, 28,866 in Germany, ... 24,500 in Great Britain.


er illness - cuperate. take OTT'S ULSION

WE SOLD TWO MORE
TYPEWRITERS
ST WEEK—ONE IN ELYRIA AND ONE IN LORAIN
THE LOOMIS COMPANY
Yes—They were real values

THE LATEST WORD IN
RADIO
HEAR THE LITTLE WORLD WONDER
Radiola III
litrone 201A, WD11-12, Cunningham 301A, C12-11.
Heldmyer Hardware Co.
N. Broad Street Elyria, Ohio
43 Years Best Service

YOU POOR KID, WHY ARE YOU SO SKINNY?

Don't your mother know that Cod Liver Oil will put pounds of good healthy flesh on your bones in just a few weeks

Tell her every druggist has it in sugar-coated tablet form now so that you won't have to take the nasty, fishy-tasting oil that is apt to upset the stomach.

Tell her that McCoy's Cod Liver Oil Tablets are chock-full of vitamines and are the greatest flesh producers and health builders she can find.

One sickly, thin kid, aged 9, gained 12 pounds in 7 months.

She must ask Phillips', Crandall and Ebert Drug Stores, or any good druggist for McCoy's Cod Liver Oil Tablets—60 tablets 60 cents—as pleasant to take as candy.—Advertisement.

Stops COLDS LaGrippe Influenza Pneumonia
Keep strong. Be healthy and free from winter complaints Hill's Cascara Bromide Quinine is th. quickest acting, most dependable col. remedy. What Hill's does for millions i. will do for you. Get red box bearing Mr. Hill's portrait. Price 30 cents.
CASCARA HILL'S BROMIDE QUININE (B-203)
W. H. HILL CO. DETROIT, MICH.

ONE OF OUR NEW SPRING NUMBERS


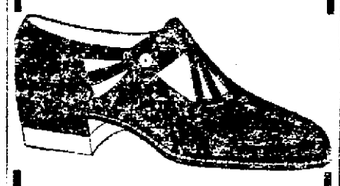


Jack Rabbit Grey Buck Pumps, cut out vamps, low heels. Especially priced
$3.50
LEADER Shoe Store
GEO. H. HILL, Prop.
East Avenue and Broad
2nd Floor

Shur-on Glasses


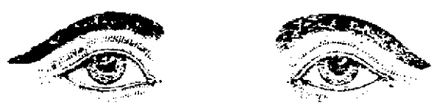


EVERY TIME WE SEE A PERSON STRAINING THE EYE TO SEE THROUGH GLASSES
WE ARE INCLINED TO THINK THAT PERSON VERY UNFORTUNATE IN NOT HAVING SOME ONE ADVISE THAT IT IS NOT NECESSSARY TO BE THUS HANDICAPPED. WITH CORRECT LENS AND FITTING THERE IS A MINIMUM EYE STRAIN.
Efficient Service HASERODT Correct Fitting
Don't Go Home Until You Look in Haserodt's Window

Saturday Candy Special
Coco Nut
Milkos
39c Box
Blue Bird Sweet Shop

The House of Good Music
s the Name Given by the Public To
THE HENSHEY MUSIC CO.

VIOLINS GUITARS

Because the Buying Public of today knows the difference between a high grade instrument and a cheap one, regardless of the price asked for it and the public knows by experience that purchasers always find instruments of quality here and at the very lowest prices...It is also a well known fact that the very latest rolls and records are always in stock here.

BANJOES UKELELES

BE SURE TO VISIT THE HOUSE OF GOOD MUSIC WHETHER IT IS A MOUTH ORGAN OR A REPRODUCING PIANO THAT YOU DESIRE.

MOUTH ORGANS Mandolins

MUSICAL Instrument Accessories

and you will find that we are interested in assisting you to secure the very best at the lowest possible price that an instrument of the kind you desire can be bought for. We are here to serve the buying public and it quickly realized that this company can be relied on when a musical instrument, player roll, record or, in fact, any service usually rendered by a reliable music house is desired—Hence, the name "THE HOUSE OF GOOD MUSIC" given us by the buying public.

If not convenient to Call, Write for Catalogues Prices and Bargain List.

LATEST RECORDS

The Henshey Music Co.
316 Broad Street, Elyria, Ohio

LATEST ROLLS


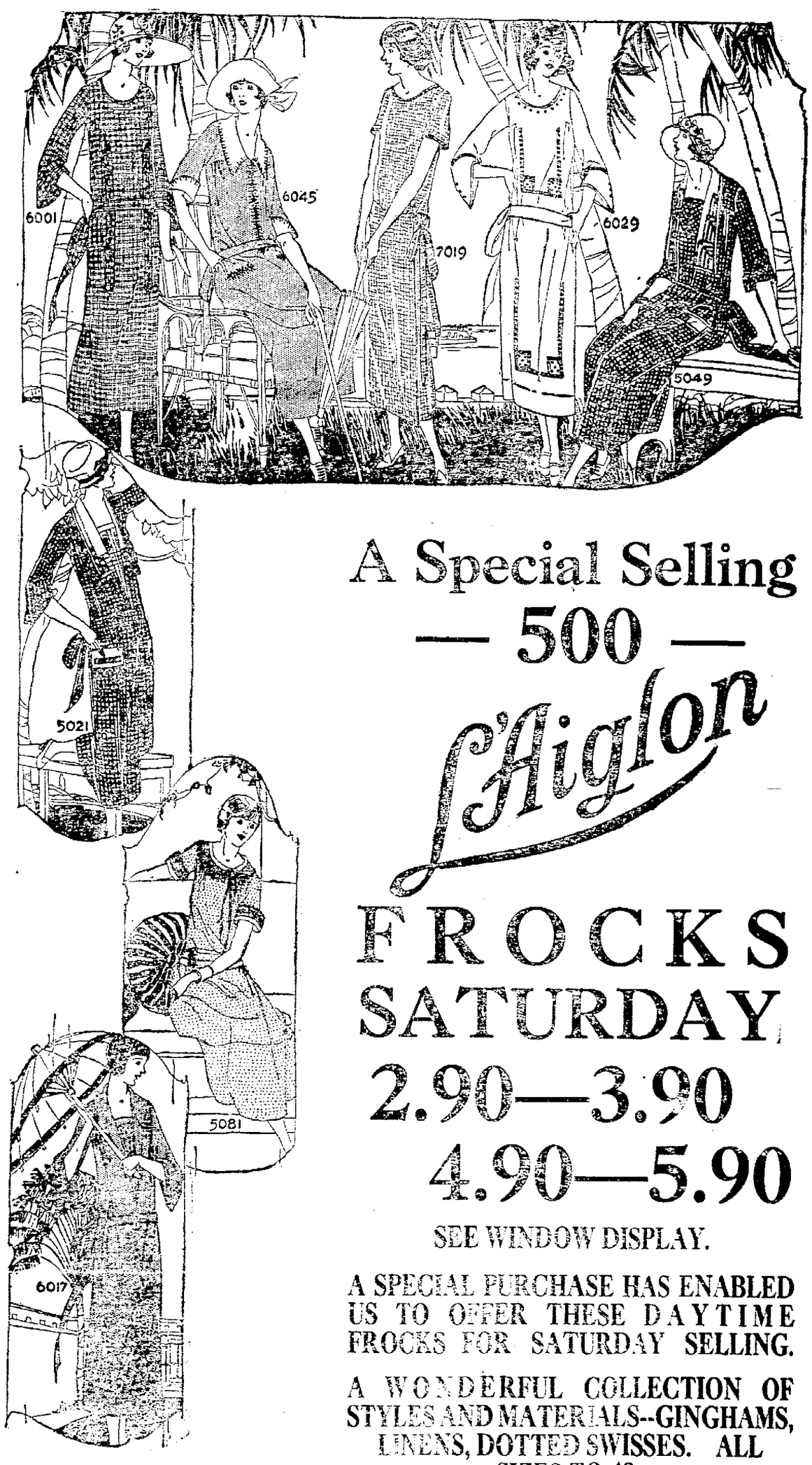



A Special Selling
— 500 —
L'Aiglon
FROCKS SATURDAY
2.90—3.90
4.90—5.90
SEE WINDOW DISPLAY.
A SPECIAL PURCHASE HAS ENABLED US TO OFFER THESE DAYTIME FROCKS FOR SATURDAY SELLING.
A WONDERFUL COLLECTION OF STYLES AND MATERIALS--GINGHAMS, LINENS, DOTTED SWISSES. ALL SIZES TO 48.
The Lewis Mercantile Company
QUALITY WITHOUT PENALTY OF HIGH PRICES

## ELYRIAN TO ATTEND COLLEGE CONFERENCE

WOOSTER, O., March 7.—**Wooster College will send a delegation of thirty students to the Student Volunteer Convention to be held at Oberlin, Ohio, March 7 to 10 inclusive. Manhattan Lengel of Elyria will be one of the Wooster College representatives.**

**This conference is the section known as the Northern Ohio Union. It is composed of all the colleges and universities in the northern part of this state. A special program has been prepared with the leaders of the Student Volun-** [illegible]

Fifty-five million pounds of sardines, or four of the silver fish for every man, woman and child in the United States, represented the commercial catch off Los Angeles Harbor last year.



## Don't let constipation make you an invalid —relieve it with Kellogg's Bran

Few people realize how dangerous is constipation until this dread disease tears down their health. Did you know that more than forty serious diseases can be traced to constipation?

Keep your health, or restore it, with Kellogg's Bran, cooked and krumbled. It brings relief in mild and chronic cases of constipation. It is effective because it is ALL bran. That is why it is recommended so highly by doctors. They know that only ALL bran can bring 100 per cent results. Part bran is, at best, only a halfway measure.

If eaten regularly, Kellogg's Bran will bring permanent relief—even in the most chronic case. It is guaranteed to do so. If it fails, your grocer will return your money.

Because it is ALL bran it sweeps, cleans and purifies the intestine. Like nature, it acts naturally. It makes the intestine function regularly.

Eat it every day—two tablespoonfuls—in chronic cases, with every meal. Eat it with milk or cream. Sprinkle it over other cereals. Cook it with hot cereals. Enjoy it in those wonderful recipes given on every package.

The flavor of Kellogg's Bran, cooked and krumbled, is delicious. It is crisp, nut-like. Quite different from ordinary brans, which are so unpalatable. Kellogg's Bran is made in Battle Creek and served by the leading hotels and clubs everywhere. Sold by all grocers —Advertisement



## GRAFTON

Phone 53J
By Miss A. M. Johnson

GRAFTON, March 7.—Mrs Jack Addison and daughter, of Hamilton, Canada, and Mr. and Mrs. Alex Finlayson and two sons Jack and Tom, of Cleveland, were the dinner guests of Mr. and Mrs. ... mes Finlayson on Tuesday.

Mr. and Mrs. James Obitts visited their daughter, Mrs. E. H. Koth at Henrietta last Friday.

Henry Rising is laid up with an infection on his hand.

Mrs. Grace Daniels spent a few days of this week visiting friends in Cleveland.

Mr. and Mrs. Glenn Rogers expect to move to West Park on Saturday of this week.

Llewelyn Blantern, who was sick with the grip last week is better and able to out.

Frank Chamberlain and family of Cleveland, were callers at the home of Mr. and Mrs. L. D. Gibson Sunday afternoon.

Gordon Schworer had the misfortune to break the bones of his right hand while cranking his Ford, Tuesday morning.

Mrs. W. E. Baker visited relatives in Columbia one day last week.

W. D. Johnson of LaGrange spent Wednesday visiting his parents, Mr. and Mrs. C. H. Johnson.

Mr. and Mrs. John Mole were in Elyria on Tuesday and called at the Memorial hospital to see Ed Zacharias and Jay Root. Mr. Zacharias is doing nicely while Mr. Root is [illegible]

Mr. and Mrs. Ed Brunson moved from Mrs. Louisa Neff's farm onto the old Theme place at Valley City on Wednesday, and Mr. Summerton's people from Chas. Mole's farm onto Mrs. Neff's place.

Mrs. Earl Durkee resumed work as clerk at the Shoulter grocery store on Monday after a few months vacation with the exception of working Saturdays.

The Pedro party given by the young men of the Immaculate Conception parish at the I. C. hall on Tuesday evening was a fine success. A large crowd was present and everyone enjoyed a good time. Mrs. J. O'Connor won the first ladies prize and Miss Virginia Secvenske the second. H. Mackert, first men's prize, and J. W. Knechtges second, while Miss Mary Mullen of Elyria and Eugene Downs were consoled. A delicious lunch was served.

Mrs. Chas. Seck was hostess to a very enjoyable meeting of the Belden Quilt Club at her home on Thursday, Feb. 28, with the following ladies present: Mrs. E. Hosler, Mrs. P. H. Rogers, Mrs. Geo. Myers, Mrs. Ed Schwan, Mrs. S. Davidson, Mrs. B. Belden, Mrs. D Belden, Mrs. Chas. Gest, Mrs. W. S. Aldrich, Mrs. F. E. Schriver, Mrs. C. D. Lehman, Mrs. L. Lehman, Mrs. F. Schibley and Mrs. Wilson of LaGrange. A fine chicken dinner was enjoyed and the quilting of a quilt for the hostess was the diversion of the day. The Club meets with Mrs. Hosler for the next meeting on the last Thursday in March.

Mr. and Mrs. Will Johnson will move from Elyria onto the Homestead Dairy farm in North Eaton. Their youngest daughter is at present very sick with pneumonia and inflammation of the bowels. Mrs. A. L. Haury is in Elyria assisting in caring for her little granddaughter.

At the junior tournament of basketball held at Belden last Friday afternoon the score in the game between the Grafton and Belden girls was 26 to 2 in favor of Belden, and the boy's game was 28 to 4 in favor of Belden. Belden plays Highland at Penfield Junction next Friday afternoon. The finals in the Junior tournament will be played in the afternoon and evening.

In giving our report of the longest mrried couples of Grafton, it should have been printed that John and Kate April have ... 42 years instead of 4 years.

The Sarah Kennedy house, formerly owned by Wm. Machovina, which was damaged by fire several weeks ago, has been repaired and will be occupied by Mrs. N. Sutorios and family.

Mrs N. Sutorios had an auction sale of personal property at her farm on Thursday of this week and A. R. Chapman a sale Friday.

The Loyalty class meeting will be held at the home of Mrs. E. Rollin on Tuesday evening, March 11. The assisting hostesses are Mrs. J. L. Beesing and daughter Miss Rhea. The roll call will be answered by Sunday school quizz and a paper on Cultivating Literary Appreciation for the Bible will be presented by Mrs. E. A. Kelly. Games furnished by the hostess will also be a feature of the evening.

George Spitzer attended a meeting of the Ohio Ford dealers at Ashland on Tuesday.

Mrs. Helen Park of Elyria visited friends in town Saturday.

Mr and Mrs. Roy Rising and family are convalescing nicely nicely from the scarlet fever.

Sheffield manufacturers are now turning out all kinds of iron and steel tools which are guaranteed permanently to resist rust.

Artificial timber, now being made in the United States, is composed of a combination of asbestos and Portland cement mixed together and solidified under hydraulic presses. The material is quite fire-proof and will not rot.

An exhibition covering every phase of the electrical industry is to be held in Melbourne, Australia, next September.



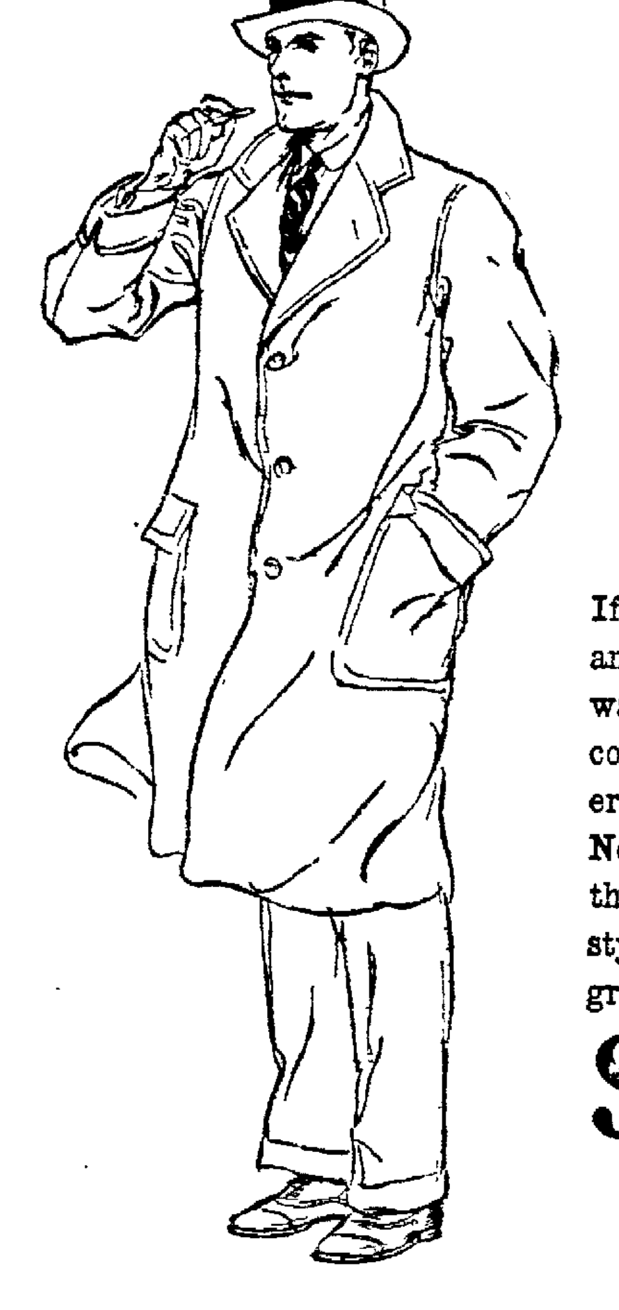

All-Season

# Topcoats

If temperatures are changing and the country is growing warmer—then a Topcoat becomes your most important outer garment—an all-year Coat. Nothing we ever had equals these in patterns, weaves and style—and we are offering a great deal for

## $35 $45

THE ROBINSON-HANCOCK CO.
THE CORNER STORE

How would you like a finish on your next car that retains its beauty indefinitely?

* * *

Oakland's special, permanent Duco finish keeps its rich appearance in spite of sun, mud or rough usage.

O'Donnell Motor Co.
105 Broad Street (Next to Fords)
Phone 3176

True Blue Oakland SIX
PRODUCT of GENERAL MOTORS

## Quick Relief From Colds

A cold is always disagreeable and often dangerous. Don't cough and sneeze and suffer a throbbing head or chest. Take the safe, sure remedy that is compounded especially to relieve colds over night. Munyon's Cold Remedy means quick relief from colds in the head, throat and chest, fever and nasal discharges, hacking coughs, tight chests, catarrh, loss of voice and night sweats. Delay may be dangerous—let Munyon's Cold Remedy make you well.

SIGNED J. M. Munyon

Munyon's Homoeopathic Home Remedy Co.
SCRANTON, PA.

## COMING TO ELYRIA, O.

Dr. Albert F. Snell
Of Snell's Private Sanitarium of Cincinnati, Ohio.

Will Be in Elyria, at Elyria Hotel, Monday, March 10th

## One Day Only

The doctor treats all Chronic Diseases and Deformities of Men, women and children.

Many cases might be saved from a dangerous operation by going under the doctor's treatment.

### All Diseases of Men, Women and Children Treated

Catarrh and Stomach diseases are given special attention.

If you have catarrhal trouble go and be examined. The sick and afflicted should take advantage of the opportunity here offered. Go and have it settled in your mind If your case is curable, he will tell you so frankly, if incurable he will give you his advice. No sick man or woman should fail to consult this specialist.

If you have Rheumatism, Nervousness, Dropsy, Swelling of the Feet or Hands, Liver Trouble, Heart Disease, Nervous Debility or any wasting disease or weakness, Sallow Complexion, Dizziness, Dyspepsia, Indigestion, Constipation, Stomach or Bowel Trouble or Epilepsy, go and let Dr. Snell see you.

Blemishes, Blood, Skin and Scalp Diseases, Piles and Ruptures successfully treated.

### Ladies

who suffer from Sick Headaches, Melancholia, Spinal Troubles, special diseases, or having any deviations from health, caused by irregularities, weakness, or diseases peculiar to women, should consult this specialist.

Ovarian or womb troubles treated without the knife. If you have been advised by any one to undergo a surgical operation for womb or ovarian difficulties, ruptures or piles, do not listen to it and have your life endangered by the knife or needle before consulting this specialist.

It matters not what your ailments may be, or how long standing, if your future health and happiness are at stake consult this doctor specialist.

### Old or Young Men

It matters not what the [illegible] may be, it matters not what d[illegible] [illegible] reports may have be[illegible] from any direction, it mat[illegible] not if you have been told that [illegible] are incurable. Go and consult this eminent doctor and if there is [illegible] finest thread upon which to hang a hope you will find hope there with the treatment that will lead you to health, contentment and happiness.

SPECIAL ATTENTION given to Chemical and Microscopical examination of Blood, Urine and Sputum and all patients suffering from Nervous and Mental complications.

Address all communications to

Dr. Albert F. Snell
1054 Wesley Avenue,
Cincinnati, Ohio.

## Buy Awnings Now

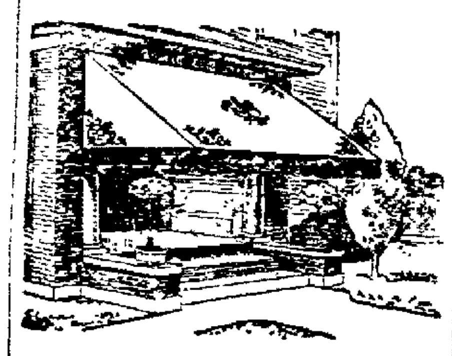

Prices lower now than later. We store them until you order the awnings erected. Tel. 2376 for Samples and Prices

THE ELYRIA HARDWARE CO.

# Remodeled Harness Shop

We have just purchased the stock of harness repairs, machinery and good will of Mr. Eyman, which we have added to our stock on the second floor after enlarging our room. We are now prepared to render prompt service to all of our customers as well as Mr. Eyman's former customers, and all new ones who see fit to favor us with their patronage.

Wish you would give us a trial on your general repairing and oiling and let us show you our stock of new harnesses, both hand and machine sewed.

THE FARM IMPLEMENT CO.
328 Broad St.

# CUT PRICE Shoe Store

IS OFFERING

SPRING FOOTWEAR

For Men Women and Children

## AT GREATLY REDUCED PRICES

SEE THE WONDERFUL VALUES ON OUR BARGAIN TABLES

| | | |
|---|---|---|
| Women's $7.00 Black Suede Dress Slippers. Exclusive style at . $5.95 | Women's $5.00 Satin Dress Slippers. Different styles at ........ $2.98 | Children's $3.00 Footform welt shoes, patent, Tobacco Brown and Mahogany Sizes 5 1-2 to 8 ............ $2.48 |
| Women's $6.00 Patent Oxford and Strap Slippers. Wonderful value at .............. $3.98 | Women's $6.00 Patent Cross Strap Dress Slippers. Different style heels at .......... $4.95 | Men's $7.00 Brown Calf Oxfords, dressy styles at ........ $5.95 |
| Women's $6 and $7 Suede Oxfords, leather trimmed. Black and brown leathers. Snappy styles at ......... $4.95 | Women's $4.00 Brown Calf and Brown Vici Kid Oxfords. All sizes at .............. $2.98 | Men's $6.00 Patent Dress Shoes. All sizes at .............. $4.95 |
| Women's $5.00 Black Vici Kid Dress Slippers. Different styles at.. $3.98 | Women's $6.00 Patent Colonial Strap Slippers. A real bargain at .. $1.98 | Men's $6.00 Dress Oxfords, Gun Metal and Brown leathers. Big value at ............... $3.98 |
| Women's $6.00 Tobacco Brown Suede, Strap Dress Slippers. Very new ........ $4.95 | Women's $5.00 Patent Strap Dress Slippers, low heel at ...... $2.98 | Men's $4.00 Brown Calf Dress Shoes at ............... $2.98 |
| Women's $6.00 Grey Dress Slippers, Patent trimmed. Baby Louis and low heels at ...... $4.95 | Misses' $3.00 to $5.00 shoes, Black and Brown leathers. size 11 1-2 to 2 at $1.98, $2.98, $3.98 | Boys' $5.00 Brown Calf Dress Oxford (welts) sizes 2 1-2 to 5 1-2 at.. $3.98 |
| Women's $4.00 sport oxfords, two tone brown, patent and also gun metal at ......... $2.98 | | Boys' $5.00 Welt Dress Shoes. Permanent Crease and other styles, 2 1-2 to 5 1-2 at ......... $3.98 |
| | | Boys' $4.00 Dress Shoes, Black and Brown. Good value 2 1-2 to 5 1-2 at .............. $2.98 |

The Prices on our Infants' and Children's Shoes and Slippers Will Convince the Customer of Our CUT PRICES

# Your Store Deserves the Best in Lighting

Sometimes a merchant sincerely believes that because his store fixtures are not the newest—his stock not the largest his store not in the best location—his building not imposing, he *doesn't need* the most improved lighting.

Experience disagrees. More than other dealers he needs better lighting to *offset* disadvantages that he cannot easily control. No other single improvement has near such power to put a store on the city map as this single item of *lighting*. Lighting attracts. Lighting *makes trade*. Lighting *pays profits!*

Ask about our free-trial store lighting installation plan. No obligation. Latest DELTA STORELITES. Genuine MAZDA lamps. Stop at our display room—or ask our representative to call at your convenience.

Stop at our display room and ask to see the DELTA STORELITE offered with lighting installations made under our special offer ending March 13th.

The Ohio Public Service Company

# RAFTONITE W HEROIC RESCUE

ure shown on the ge of the Chronicle- in Monday night's edi- itnessed by Marvin Rut- ton who is at present Houston, Texas. He de- exploit in the follow- r:

to the Ellington Flying Sunday to see an air e headquarters, hang- rracks of a U. S. flying s located at Ellington s about eighteen miles on the Galveston road. e flyers do tail spins, loop the loop, fly up and many other stunts, evil Diavolo produced lers for the crowd

ced himself on the tail e as it whizzed along of seventy or eighty our. He also stood up- right on the wing of the plane while the pilot caused it to loop the loop. It surely did seem funny to see him stand upside down in the air! He also stood on the top wing of the plane and caught hold of a rope hung from a plane flying above him as both planes were speeding along at a great speed, thus making the change from one plane to another in mid-air. A young woman was scheduled to make a parachute jump from one of the planes. The pilot took her and Diavolo up together and they sailed above the clouds. The clouds were low that day. She jumped all right, but her weight was not sufficient to break the cord which fastened the end of her parachute to the plane, and she merely dangled in the air instead of descending. Her position was very dangerous because the pilot did not dare to land his plane, because when the planes to land they are still going at a high rate of speed, and consequently she would be dashed to pieces before he could stop his plane.

"Diavolo crawled out of the plane and succeeded in grasping the lower wing of the unfortunate plane and he pulled himself up and crawled down to the cross bar where with the assistance of another aviator he succeeded in pulling Miss Gordon to safety. The pilot then made a successful landing, although his passengers were shaken from the cross bar before the plane stopped. Thus the thrilling rescue was made and Miss Gordon reached the ground safely after having hung suspended in the air for more than forty minutes. I did not see all of the rescue work on account of the clouds and the distance."


MILLION JARS USED YEARLY
VAPORUB
Cold Troubles



CHEAP STOCK
THE PERRY-FAY COMPANY

'or quick sale, seventy shares of stock in ompany is offered at $30.00 per share. This e sold as one block or in smaller lots.

G. CAMPBELL, 606 Hippodrome Bldg.
Main 4180. Cleveland, O.



EXCELSIOR
S-H-O-E-S
FOR BOYS

? Well, just come in and give the "Haig" Once Over" and you'll find it has every- you want in a shoe. Chuck full of style, ike your dad or big brother wears. Welt , Wingfoot rubbeer heels, sizes 2's to 6's. in boys and see these mannish classy shoes. are a $5.50 value, but our is only ..... $4.50

ATIONAL Shoe Stores
529 BROAD STREET


# State Briefs

CHAUNCEY, March 7.—Nellie Law, 6, suicided by hanging herself on a chain in the family barn here and was buried in the barnyard with all honor. Nellie was the best rabbit hound in these parts.

POMEROY, March 7.—Neighbers attracted to the home of Ed Woods, 46, living alone in the country near here, found his house ablaze. Woods was standing near, laughing and told the neighbors the Lord started the fire. Then they had him sent to the Athens asylum for insane.

COOLVILLE, March 7.—Poultry men owning more than 10,000 chickens met here and voted to establish a co-operative egg and chicken marketing association. They will pledge all their products to this association and will try to attract scores of other poultry men to membership.

BUCYRUS, March 7.—A settlement of $1000 was made with Florence J. Stoner, guardian, for injuries Harold Freese, minor, received when a Cleveland, Columbus, Cincinnati and St. Louis train struck him at the crossing in Crestline. The settlement was approved by the probat ecourt.

BELLAIRE, March 7.—Lois F. Trough has sued Donald Trough for divorce, alleging he knocked her over an embankment while they were out walking with friends near Armstrong. The Troughs were married in 1920 and have one child.

MIDDLEPORT, March 7.—Bondholders of the local street car company have bought in the property at a receiver's sale for the sum of $95,600. I tis understood that the property will be improved and one-man cars will be added during the coming summer.

COLUMBUS, March 7.—Superintendents of schools in Ohio cities will discuss school finances at one of the section meetings scheduled for the second day of the Fourth Annual Educational Conference to be held April 3 to 5 under auspices of the college of education, Ohio State University, here. Superintendent Paul C. Stetson, of the Dayton schools, will be in charge of this sectional meeting.

COLUMBUS, March7. —Memory of Detective James Creedon proved good when he recognized Thomas Doyle, 41, Toledo, on a charge of being a suspicious person. Creedon has been looking for Doyle 15 years, Doyle escaping then when Creedon sought to arrest him as an alleged confidence worker and escaping after putting up a stiff battle. Creedon told Judge Manahey Doyle still is up to his old tricks, and the judge fined Doyle 50 and costs.

MARIETTA, March 7.—A district good roads meeting will be held here today. The meeting will be attended by road officials and representatives of local organizations from Perry, Hocking, Morgan, Washington, Vinton, Athens and Meigs counties. The speakers will include State Highway Director Boulay, State Maintenance Engineer Raymond Smith, District Engineer George Carr, of Marietta, and G. F. Rudisell, of Columbus, state director of the Ohio Good Roads Federation. The meeting will be presided over by District Chairman Charles H. Bryson, of Athens, who, with H. F. Smith, of Marietta, represents the district on the board of trustees of the Ohio Good Roads Federation.

**TODAY'S BEST STORY**

about the Athens county jail were entertained day and night for quite a while by the singing of 26 alleged bootleggers taken in raids.

All they could or would sing was "Hail, hail, the gang's all here" and "How dry I am."

The albatross, the largest of water birds, measures from ten to fourteen feet from tip to tip of the wing. The gird has to run 70 to 80 yards along the top of the water, with wings spread, before [illegible] to rise.


you and 3 others may pay the price

Nature sends a warning of Pyorrhea—bleeding gums. Only one person out of five past forty escapes. Thousands younger are subject to it as well. Be on your guard.

*Brush your teeth with*

Forhan's
FOR THE GUMS
*More than a tooth paste —it checks Pyorrhea*
35c and 60c in tubes



NR
TO-NIGHT
Tomorrow Alright

NR a mild, vegetable laxative to relieve Constipation and Biliousness and keep the digestive and eliminative functions normal.

Get a 25c. Box

Chips off the Old Block
NR JUNIORS—Little NRs
One-third the regular dose. Made of same ingredients, then candy coated.
For children and adults.
SOLD BY YOUR DRUGGIST

C. W. Phillips



LIBERAL
SPRING STYLES ON CREDIT

The longer they trade with us the more our customers appreciate the convenience of our charge account service. You can open an account today.

See Our
Fifth Avenue N.Y. Fashions
Including Women's and Misses'
Suits
Coats
Dresses
Millinery

Our First Spring Special
*Women's and Misses'*
Coats & Dresses
*Newest Styles & Materials*
$14.95
"Charge It"

*Men's and Young Men's*
SUITS
*Newest Spring Models*
29.50 & 39.50
Hats, Caps, Shoes, Gabardines
Clothes For Kiddies, Too

LIBERAL
592 West Broad Street



LOANS ON CHATTELS

We loan money on Household Goods, Pianos, Victrolas, Automobiles, Farm Chattels, Notes, Stocks, Bonds and Merchandise, in fact, any personal property of value. Repay us in small weekly or monthly installments.

The Western Reserve Finance Company
24-26 Turner Block



DR. E. T. CLAUSER,
CHIROPRACTOR
Tuesdays, Thursdays and Saturdays, 9 a. m. to 8:30 p. m.
202 L. C. Bank Bldg.
Dial 2623



Are ? You
TRAVELING?
INSURE YOUR BAGGAGE
CALL 2686
*S. J. George Taylor & Co.*
Lorain County Bank, Elyria



SHOES
For the Kiddies
Many of our New Spring Numbers Have Arrived.
For Quality, Comfort and Economy, Try
REID BROS.
661 Broad St., Cor. Chestnut
"It's a Little Bit Out of the Way, But It Pays to Walk"



Tomorrow
Saturday, March 8th
AT 9:00 A. M.
*A One Day* SPECIAL $3.98 EACH
*Equip Your Home With*
Electrical-Appliances-
*Coffee Percolators-Toasters-Flat Irons*

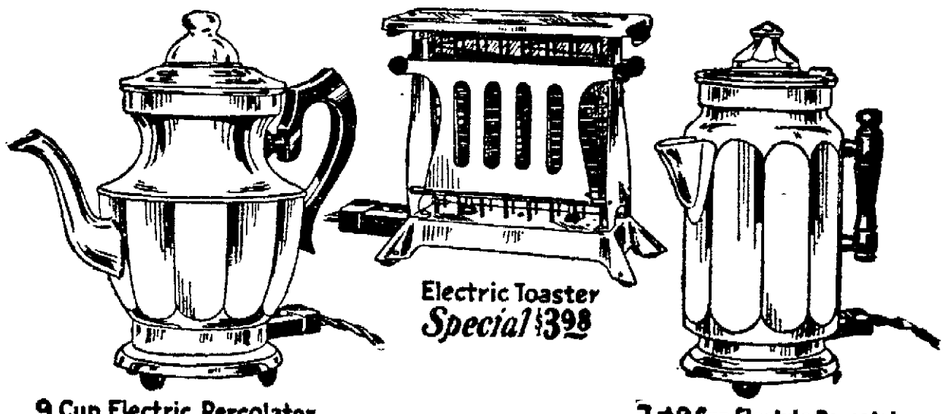

9 Cup Electric Percolator *Special* $3.98
Electric Toaster *Special* $3.98
7 or 9 Cup Electric Percolator *Special* $3.98

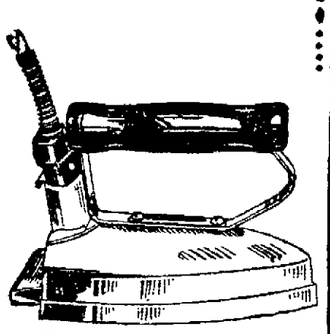

Electric Flat Iron (6lb.) *Special* $3.98

*Your Choice at* $3.98 EACH
*These Goods are Usually Sold for* $6.00 to $10.00 *Each*

9 Cup Electric Percolator *Special* $3.98

Tomorrow
*Special for Saturday, March 8th Only*
*Sale Begins at 9 O'clock A. M.*
*No Phone Orders Taken*
*See Them on Display in Our Window*
The Ohio Public Service Co.
*405 Broad Street*



LAST CALL!
*Don't Miss This! Bell Rings Saturday March 8, 9 P. M.*

29.50
UNION MADE TO ORDER

Only One Day More!
My Great Sale Ends Saturday, March 8th.
*When Douglas reduces to $29.50 you are getting a wonderful value—*
My Own Union Work Shop
EW SPRING WOOLENS TO SELECT FROM, SO ORDER YOUR SPRING SUIT NOW
SUITS-O'COATS
VALUES UP TO $50 ALL ONE PRICE $29.50
A SMALL DEPOSIT WILL SECURE YOUR ORDER FOR FUTURE DELIVERY
In this sale I offer hundreds of suit and overcoat lengths of the finest quality of oolens. It is my method of quick disposal to make room for Spring and Summer wool- s. That is the reason for the ridiculously low price of $29.50.
you don't need a suit or overcoat now, it will pay you to buy and lay it aside

"THE OLD RELIABLE"
Douglas
THE TAILOR
403 BROAD STREET, ELYRIA, OHIO
pen Saturday Till 9 P. M. Open Saturday Till 9 P. M.